

QUOTE

"The only tyrant I accept in this world is the 'still small voice' within me."  
—Mahatma Gandhi

# The Chelsea Standard

25¢  
per copy

ONE HUNDRED-SEVENTEENTH YEAR—No. 10

CHELSEA, MICHIGAN, WEDNESDAY, AUGUST 5, 1987

20 Pages This Week



A RAILROAD ENGINE BELL used on the MCR in the early 1900's is shown with Veretta Whitaker, a trustee of the Chelsea Depot Association, Friday and Saturday at the Depot Open House.



AN ACTUAL DEMONSTRATION of spinning by Ginger Watson at the Chelsea Historical Museum exhibit was fascinating to many including Jon and Dennis Clark shown here at the Depot Open House.

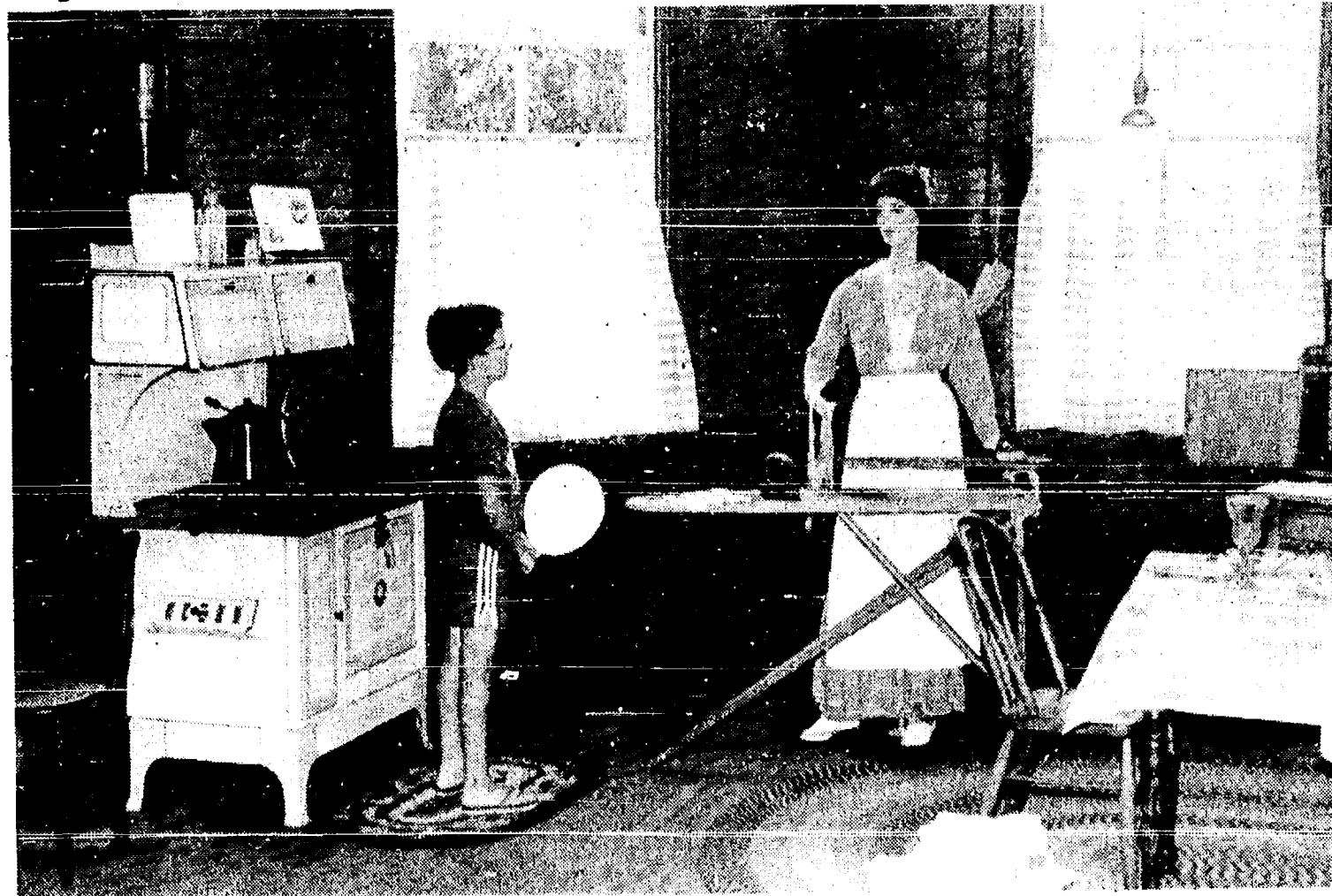

MANNEQUIN AT IRONING BOARD catches the attention of Brad Sullivan. Immediately behind Brad is a pristine Round Oak stove which was donated to the Historical Society by the Albert Nottens.

## Papo Still Plans Mall Next to Fairgrounds

Ann Arbor developer Rene Papo has scaled down his plans and changed his location, but he still plans to build a strip mall inside the village. Papo said last week that he is working on initial site plans for a 90,000-square-foot mall to be located on 9.5 acres between Chelsea State Bank and the Chelsea Community Fairgrounds on Old US-12.

When Papo first began planning a

mall more than a year ago, he originally considered the bank/fairgrounds site. However, he later changed his mind and tried to get approval to build a larger mall near I-94 behind Broderick's Shell station. Late last year, village council turned down his request to re-zone land for the mall and the project died. Papo said he decided not to pursue a planned unit development zoning for

the land behind Broderick's Shell because, "I got the impression the council didn't want to increase the amount of commercial land in the village."

This time Papo is one step ahead because the land has the proper zoning for a mall. He plans to buy the land on contingency from the

(Continued on page five)

## Chelsea Area Historical Museum Thrills Visitors With First Display

For the first time in its own history the Chelsea Area Historical Museum had an exhibition and it was a fine success. In the future the museum, which occupies the west room of the depot, will have more displays and artifacts. It will have paint on the walls, 19th century floors and fancy lighting. But the premier showing delighted hundreds of Sidewalk Days visitors. Only a few senior citizens could

remember a washing machine with a wooden tub and hand wringer, but there it was. There, too, was a white double-deck Glazier stove, and a mannequin dressed in Victorian housewears at her ironing board complete with Sad Iron. On sale nearby were cookies baked by the great-grandma used to cook them, and down the hall in the east room was a railroad engine bell that was once

heard clanging from Detroit to Jackson.

The exhibit was the result of much effort by members of the Chelsea Area Historical Society. Everybody took part but at the time this observer was there he saw Marge Hepburn, impressario of the successful exhibition, Katie Chapman, president, Kathy Clark and Max Hepburn.

## Board of Commissioners Plans To Ask Michigan To Close Cassidy Lake

Washtenaw County Board of Commissioners took action last Wednesday, July 29 that commissioners hope could ultimately lead to the closing of Cassidy Lake Technical School on Waterloo Rd.

The board voted unanimously to ask the state to live up to original deed restrictions placed on the land where the minimum security prison now sits.

The restrictions were incorporated into the deed by the U.S. Department of the Interior when it transferred the land to the state in 1943. They said, in essence, that the land could only be used for recreational purposes or conservation. The prison does not fit under those provisions.

The county, in a letter drawn up by county attorney Bob Guenzel, will ask the state to return the land to the Department of Natural Resources. That letter may be ready as early as tonight for a meeting of the board, according to commissioner Ellis Pratt of Manchester.

Guenzel, after a study of evidence dug up over a period of several years by Bill Thomas, 17980 Waterloo Rd., could find no loopholes in the legal argument for closing the prison, Pratt said. His recommendation was to ask the state to obey the law.

"It looks like (closing the prison) is a long ways away," Pratt said.

"If the state throws up its hands and walks away, it hasn't been determined if we would sue them or not. Even if we lose entirely, I'd say we'll still win because the state would do everything they could to improve the walkaway situation."

Cassidy Lake Technical School has long been an issue of controversy in the Chelsea area due to the number of escapes and the types of criminals housed there. Increasingly, the state has housed criminals convicted of more violent types of crimes as prisons are increasingly overcrowded. However, the walkaway rate has declined dramatically over the last two years.

There have been a number of attempts to close the prison, including a "fence it or close it petition" that circulated in the area a couple of years ago. But this is the first time the board of commissioners has become formally involved.

"I'd say if no action is taken by the state after an appropriate amount of time, the next step would be to ask the Department of the Interior to take the land," Thomas said.

The land was originally federal recreational demonstration project land. It, and other land nation-wide,

was turned over to the states for park recreational or conservation purposes.

According to Thomas' evidence, the deed says that the land would revert to the interior department if the deed restrictions were violated for more than three years.

In addition, Thomas' evidence shows, subsequent attempts to remove the deed restrictions in 1964 were also illegal.

"Congress had certain, definite intentions when setting up this program and they were grossly violated by the state," Thomas said.

"It was a clear violation of the will of congress. We might wonder how things like this might be prevented in the future. It will be interesting to see how the current administration handles this legal issue."

Thomas has written Secretary of the Interior Donald P. Hodel about the matter. In addition, he has reviewed the case with two associate solicitors in the department.

"While I am hopeful that the matter can be resolved within 'the State of Michigan and that formal action by the Department of the Interior will be unnecessary, I feel that you should be informed of the issue in case it were subsequently to reach your desk," Thomas wrote.

## County Seeking Funds To Make Up Deficit In Courthouse Project

Washtenaw county is looking for ways to free up an additional \$149,000 in order to award a contract for the restoration of Chelsea's 14th district courthouse.

Revised bids for the budgeted \$465,000 project recently came back at \$614,000, nearly 33 percent too high.

The 10-12 month project, which was originally planned to coincide with the state's sesquicentennial celebration, now won't be completed until well into 1988, according to county commissioner Ellis Pratt, who represents the Chelsea area. The project may not even begin until then, depending on how busy the selected contractor is.

"This is not a lost deal," Pratt said. "This project is going to go through, I'm positive of that."

Pratt said the county was considering ways of scaling back the project, but that Judge Karl Fink is adamantly opposed to changes because they would cost more money in the end.

"He'd rather see a longer delay than us cut our own throat," Pratt said.

Pratt said it was likely that the courthouse project, which had been treated as a separate project, would likely have to be included in a package of projects that includes work to the courthouse in Milan and the 64-cell addition to the county jail.

Pratt said it was highly unlikely that the county would ask private interests to raise more funds for the project. Local governments, including the Village of Chelsea and surrounding townships, area attorneys and businesses, and a foundation, have pledged a total of \$135,000 for the restoration of the building.

"(The private interests) have cooperated on this project so well that I don't think the county would have the nerve to ask for more money," Pratt said.

Pratt said the money issue will probably be cleared up by the Board of Commissioners later this month. He said the discrepancy between the budgeted amount and bid prices was probably due to an error by the county's consulting architect.

The county is still planning to use Sylvan Town Hall on W. Middle St. as a temporary courthouse during the construction. However, village elections will still be held in the hall next March, according to Tom Freeman, director of facilities planning for the county.

The project will expand the services and usable space in the courthouse at the corner of South and Main Sts. At the same time, the original character of the building will be restored.

The renovated court building will hold jury trials, which now all take place in Saline.

In addition, a Washtenaw County Sheriff's Department substation will be added, as well as several county meeting rooms. The building will be made accessible to the handicapped.

The restoration will include the exposing of the interior dome, and uncovering old marble, woodwork and plaster reliefs that have been covered for years.

## Two Escape Cassidy Lake

Two men who walked away from Cassidy Lake Technical School last Wednesday, July 29 were still at large as of press time Tuesday.

According to Chelsea police, Harley Gene Ball, 20, and Chaney Richard Hurst, 18, left the minimum security prison sometime before 9:50 p.m. They apparently hitched a ride with a friend, police said.

Ball, described as white, 5' 3", 150 pounds, with brown hair and blue eyes, was serving 3-14 years for malicious destruction of property and writing bad checks. He was originally from Justin.

Hurst, described as white, 6' 1", 185 pounds, was serving 1½-15 years for breaking and entering.



SIDEWALK DAYS featured good bargains on clothes and other merchandise at local downtown stores last week-end. The annual event brings in shoppers from miles around.



Established  
1871

## The Chelsea Standard

Telephone  
(313) 475-1371Walter P. and Helen May Leonard, Publishers  
USPS No. 101-720

Published every Wednesday at 300 N. Main Street, Chelsea, Mich. 48118, and second class postage paid at Chelsea, Mich. under the Act of March 3, 1879. Postmaster: Send address changes to The Chelsea Standard, 300 N. Main St., Chelsea, Mich. 48118.

In Michigan:	Outside Michigan:
One year in advance.....\$10.00	One year in advance.....\$12.50
Six months.....\$ 6.50	Six months.....\$ 8.00
Single copies mailed.....\$ .50	Single copies mailed.....\$ .75

Subscription Rates (Payable in Advance)

MEMBER  
**NATIONAL PAPER**  
Association Founded 1865National Advertising  
Representative  
MICHIGAN NEWSPAPERS, INC.  
827 N. Washington Ave.  
Lansing, Mich. 48906

## JUST REMINISCING

Items taken from the files of The Chelsea Standard

## 4 Years Ago . . .

Wednesday, Aug. 3, 1982—

Six west Washtenaw projects are listed for financing under a special \$135 million state bond issue for repair and reconstruction of roads throughout Michigan. Cunningham-Gooding Co. of Ypsilanti was the low bidder on five of the six projects on roads surrounding the Chelsea area, including Old US-12 to Pierce Rd.

Dorothy Keezer, bus driver for the Chelsea School District, has retired. By the end of her 24 years behind the wheel, she was driving the second generation of her original passengers. Her retirement plans include visiting family, bowling, continuing to be active in Rebekah Lodge and watching ball games. Mrs. Keezer, 64, is married to Elwood Keezer.

Chelsea Community Hospital Auxiliary has awarded \$500 scholarships to Kimberly Harvey, Laura Hines, and Carol Hafner Houle. This is the fifth year for the Auxiliary's scholarship program.

Work on Chelsea High school's new football field is behind schedule, and the Bulldogs' scheduled home opener against Novi on Sept. 9 may have to be played someplace else.

## 14 Years Ago . . .

Thursday, Aug. 2, 1973—

Chelsea Players' production of "Fiddler on the Roof" opens tonight in Chelsea High school auditorium. Cast members include Rob Powers, Joan Yocum, Bill Tite, and Jeff Daniels, who plays "Tevye," the fiddler. The setting is the dangerous and poor village of Anatevka in Russia.

Dana Corp.'s T-Ball team, coached by Fred Hoffman and Jim Krischbaum, came out on top by defeating Chelsea State Bank, 13-8. Team members were Kip Bertke, Tim Whitesall, Chris Seitz, Randy Sabo, John Hoffman, Richard Slater, Ted Merkel, Pete Eisele, Randy Krischbaum, Greg Ackley, David Huttig,

Tobin Boyd, Steve Grau, Bill Merkel, Phil Hoffman, Roland Klink, John Welton and Anita Powell.

Chelsea Methodist Home's "Heritage Room" was described in detail telling of china, furnishings and antiques left to the Home by residents. One antique is a seven-foot tall hat rack and umbrella stand which stood in the entrance of the Home for many years, its origin unknown. Most of the collection contains items originally taken out of storage for display in 1970 by the Rev. and Mrs. Richard Clemans and Mrs. V. O. Johnson.

## 24 Years Ago . . .

Thursday, Aug. 1, 1963—

Chelsea Community Fair Board has OK'd construction of permanent bleachers that will accommodate 500 people, reported fair board president Calvin Clark. Chelsea Associated Builders will begin construction this week.

Swimming consistently has drawn the greatest number of participants in the summer recreation program. Tabulated by Alan Conklin, recreation director, the total number who took advantage of the afternoon swimming outings at Groomes Beach, Whitmore Lake, was 448—about half the total participating in recreation programs.

Stephen Clark, one of Chelsea's present village councilman, brought to The Standard office a copy of an April 18, 1901 issue of The Chelsea Herald (later combined with The Standard). He was particularly interested in the published account of the Council proceedings—Motion by J. Bacon, seconded by R. A. Snyder, that the ordinance committee (J. E. McKune, O. C. Burkhart and John Schenk) be instructed to draft an ordinance to suppress and prohibit saloons for the sale of spirituous and intoxicating liquors in the village of Chelsea on and after May 1, 1901. Frank P. Glazier was village president.

## 34 Years Ago . . .

Thursday, Aug. 6, 1953—

Red School which has been a landmark at the corner of Manchester and Pritchard Rds. for more than 65 years, is to continue its usefulness in a dignified manner rather than to be torn down and carted away. Chelsea Community Fair Association has purchased the building.

(Continued on page four)



## MICHIGAN MIRROR

By Warren M. Hoyt, Secretary, Michigan Press Association

**Officials Differ on Whether Tax Cut Delay Is Tax Increase**  
Governor James Blanchard's \$280 million budget balancing plan is being criticized as a back-door tax hike and dishonest by some key legislators, who predict a hard battle this fall when attempts are made to rework the 1987-88 budget.

Legislators believe it may be necessary to bring at least members of the Appropriations Committees back earlier than the scheduled Sept. 22 return of the Legislature in order to work out new agreements following the promised vetoes of \$130 million in the new budget.

Administration officials downplay differences over both the substance and method of the veto decisions, and reject the description of the recommended delay to Oct. 1 of returning a federal windfall as a \$75 million tax hike.

The governor had last year announced the entire windfall would be returned, and proposed it be done by cutting the income tax rate to 4.4 percent, from 4.6, as of April 1.

Both the House and Senate have approved, instead, an increase in the personal exemption but the bill is stalled because of a dispute on property tax relief.

Treasurer Robert Bowman said the move to retain \$75 million in the current fiscal year could not be viewed as a tax increase because people are already paying that money.

It is difficult to say if the failure to make the lower rate retroactive will result in some people paying more because of federal changes which will be in effect, Bowman said. Some people will pay more, and some will pay less, but over-all, most will probably be paying less after Oct. 1, he said.

Senate Majority Leader John Engler (R-Mt. Pleasant) called the delayed tax cut a "back door" increase, but said, "It may be a concession to the Democrat House which hasn't wanted to lower taxes anyway."

House Minority Leader Paul Hillegonds (R-Holland) viewed it the same way, allowing the state to receive revenue it wouldn't have gotten without federal reforms.

Sen. Norm Shinkle (R-Lambertville), chair of the Senate Finance Committee, called the delay an income tax surcharge to pay for government spending.

Rep. Lynn Jondahl (D-East Lansing), chair of the House Taxation Committee, said the problem with the governor's plan is that it does not represent an increase from current taxation, but is an increase over what the taxation level could be.

Jondahl said the real question which needs to be answered is why are the lottery revenues down by an estimated \$100 million and why is the auto manufacturing portion of the Single Business Tax down by an estimated \$80 million, reasons the

governor cited for having to make cuts in the budget.

Engler also predicted Blanchard's announced veto intentions, after aides agreed to appropriations levels in negotiations with legislators, raises some danger of spoiled future negotiations.

He said that is especially true with House members, who spent a lot of time defending his programs and then got slapped in the face.

Though Engler said he does not foresee any overrides of the vetoes, the Legislature will now have to look at all options it faces as many budgets may be open for full review. Many other expenditures, such as grant increases in social services, could be reduced.

The vetoes allowed for grants to providers to be reduced and those costs are going to have to be paid from somewhere, since grants to recipients were not cut, he said.

Another budget which may face changes is K-12 education, which faces a partial veto of \$20 million for categorical programs such as special education, transportation and vocational education.

Hillegonds said, once it becomes clear how the veto process will proceed, leadership might want to explore the possibility of bringing appropriations members back early to lay the groundwork for discussions so the budget can be done by Oct. 1.

Jondahl said though there does not seem to be a question of whether the budget should be balanced, the process will allow the reopening of budgets where partial vetoes must be approved. Those who feel they have been unfairly treated will want to

## Chelsea Man Caught With Concealed Gun

A Chelsea man faces two gun charges in connection with a traffic stop on Tuesday, July 22.

According to Chelsea police, Donald A. Haywood, 46, of 219 Arthur St., was driving with his lights off at 11:09 p.m. and was stopped by police near Park and East Sts.

Police discovered an uncased, unloaded 12-gauge shotgun on the seat, and a loaded .38 caliber handgun under the driver's seat. Haywood faces charges of driving with an uncased shotgun and carrying a concealed weapon, police said.

renegotiate terms which had been changed he said.

There will be a major effort to complete action on time but there will be plenty of opportunities to "sandbag" the budget if someone wants to, Jondahl added.

Bowman also said there will be enough time to complete work on the budget and it is not too late in the process to make the decision to reduce expenditures, as some legislators have said. It is better to do it now than to do it in three weeks, he said.

**CHANNEL MASTER SATELLITE**  
Sales & Installation  
Check our low prices!  
FINANCING AVAILABLE  
Decoders, \$395

**LOY'S TV CENTER**  
Ph. 769-0198

## Uncle Lew from Lima Says:

DEAR MISTER EDITOR:

The fellers were in early dog days form Saturday night at the country store. Ed Doolittle's clippings run to the usual, like they do in the summer doldrums when the papers and the pickings for readers run a bit slim.

For instant, Ed opened with a update on the state of home security in modern America. In Grand Bay, Ala., the other day, the sheriff paid a woman \$15 for a guard rooster one of his deputies shot. The lawman said the rooster attacked him when he came to the house and he acted in self defense. The woman said the payment was fair because the rooster was all the protection she had. She said Bear, her guard dog, had hid under the porch when the deputy came in the yard.

Meanwhile, Ed said, you can believe it or not, but in Ripley, Miss., a young housewife with three young children piled a week's supply of dirty clothes in the middle of the kitchen floor and set em afire. Firemen saved the house and some of the clothes, and she told police all she wanted was fer her husband to git her washing machine fixed.

Couldn't of been the same husband, Ed reported, but in Brooksville, Fla. early last week a feller tried to drown his wife in their waterbed. She come home with a hairdo he didn't like, so he cut a hole in the waterbed and held her head in it till one of their boys beat him off with a walking stick. The husband told police he was sick and tired of his old lady never doing anything to please him.

That's the way the news was running last week. The best Bug Hookum had to offer was word that real live wimmin now are modeling underwear on the three big television networks. If the latest in langeray is anything like the least in bathing suits, Bug said, these ads may be just the ticket to perk up the summer reruns. How soon, he wanted to know, can we bring back that series where wimmin dreamt of doing exciting things in their Maidenform bras. How soon can she dream of selling beer on television during the baseball game, ask Bug.

Meanwhile, back at the domestic difficulty, Zeke Grubb said he had give it some thought, and it is plain that the Alabama housewife was temporary insane. A washing machine with four water levels, three spin speeds, computerized water softener, automatic temperature control and 10 fabric selections that won't work is

enough to drive anybody crazy, was Zeke's words. Use to, he said, the husband could fix the thing himself. Now you don't repair, you replace, Zeke said, and you can only replace with parts your dealer has got on back order. We got so many gadgets till only computers can fix computers. Zeke had saw where one computer company says all customers have to do is hook their sick computer by telephone to the company's troubleshooter computer to figger out where it hurts and how to make it well.

Not long back, it was said a feller was a success if he could keep up a truck, hunting dogs, a five-cell flashlight and a smoking habit. Now young couples start off with "lifetime guarantees" on a microwave oven and about 30 basic gadgets, including a garage door opener, seen as necessary to happiness ever after. It ain't no wonder that when things start breaking down and they learn "lifetime" means the life of the 30-day warranty they start looking at one another and wondering what else is falling apart.

Yours truly,  
Uncle Lew.Nation's Dairy Herd  
Now Smallest Ever

Under the federal dairy termination program, the nation's dairy herd has shrunk to the lowest number since the U.S. Department of Agriculture began keeping records. The number of dairy cows on farms June 1, 1987, was 10.4 million, 5% fewer than a year earlier and the lowest number in history.

Please Notify Us  
In Advance of  
Any Change in Address



## GIBSON WATER COMPANY

WE CAN DESIGN A SYSTEM TO MEET ANYONE'S NEEDS

\*NEW (The Bear) Water Softener &amp; IRON Filter Combined

- COMMERCIAL & RESIDENTIAL SYSTEMS
- SERVICE CONTRACTS
- COMMERCIAL LEASING
- WE SERVICE ALL MAKES
- BANK FINANCING
- COMPLETE WATER ANALYSIS

bruner

KAYTILL

Rayma  
Water Conditioning

16 Years Experience

SALES • SERVICE • RENTAL

426-5055  
Dexter, MIThe Importance  
of Planning

It is only natural to put things off, but proper planning can spare a family traumatic decisions and financial burdens in the event of one's death. Pre-arranging a funeral may seem a difficult task, but there can be peace of mind for an individual who knows his or her wishes will be followed. For more information and guidance in funeral pre-arrangement . . . why not visit us or write for your FREE Pre-arrangement Booklet.

Please send me my copy of  
"My Specific Requests"

Name \_\_\_\_\_

Address \_\_\_\_\_

Staffan-Mitchell

FUNERAL HOME

124 PARK ST.

PH. 475-1444

MEMBER BY  
INVITATIONNATIONAL  
SELECTED  
MORTICIANSARE YOU  
OVER  
55?Call Us For  
Special Automobile  
Rates.CHELSEA  
INSURANCE

DON PECK

P.O. BOX 350, CHELSEA, MICH.  
475-2323 OR 1-800-292-0361





**HOUSE-STEBELTON:** Janet L. and Reginald J. House of Clare have announced the engagement of their daughter, Linda Sue House, to Michael Tyrone Stebelton, son of Patricia L. and Richard T. Stebelton of Chelsea. The future bride is a graduate of Clare High school and Central Michigan University. She is employed at First Computer in Ann Arbor. The future bridegroom is a graduate of Chelsea High school and the University of Michigan. He is currently attending Roosevelt University of Chicago in his lawyer's assistant program. The wedding is planned for Dec. 12 at the First Baptist church of Clare.

## SENIOR TIDBITS

Weeks of Aug. 5-12

### MENU

Wednesday, Aug. 5—Pork cutlets, gravy, squash, whole wheat bread, fruit juice, granola bar, milk.

Thursday, Aug. 6—Oven fried chicken, peas, tossed salad, sweet potato corn bread, strawberry shortcake, milk.

Friday, Aug. 7—Ham au gratin in potato cups, beet salad, whole wheat bread, apricots, milk.

Monday, Aug. 10—Beef pasties, gravy, California blend vegetables, pineapple-cottage cheese salad, dessert, milk.

Tuesday, Aug. 11—Salmon patties, cream sauce, peas and carrots, whole wheat bread, orange-pineapple juice cookies, milk.

Wednesday, Aug. 12—Spaghetti, meat sauce, tossed salad with cheese cubes, bread sticks, applesauce, milk.

### ACTIVITIES

Wednesday, Aug. 5—

9:30 a.m.—Cards and needlework.

10:00 a.m.—Ceramics.

1:00 p.m.—Fitness.

1:00 p.m.—Bowling.

Thursday, Aug. 6—

9:30 a.m.—Cards.

1:00 p.m.—Needlework.

1:00 p.m.—Kitchen Band.

2:00 p.m.—Walking.

Friday, Aug. 7—

9:30 a.m.—Cards and needlework.

10:30 a.m.—Progressive euchre tournament.

1:00 p.m.—Advisory Board.

Monday, Aug. 10—

9:30 a.m.—Cards and needlework.

9:30 a.m.—China painting.

10:00 a.m.—Widow's.

1:00 p.m.—Bingo.

Tuesday, Aug. 11—

9:30 a.m.—Cards and needlework.

9:30 a.m.—Crafts.

1:00 p.m.—Euchre.

Wednesday, Aug. 12—

9:30 a.m.—Cards and needlework.

10:00 a.m.—Ceramics.

1:00 p.m.—Fitness.

1:00 p.m.—Bowling.

### Personal Note

Carlyn Schwiager Short and husband Don Short, with son Tim, of Gilmer, Tex., were in Chelsea for the reunion of the CHS, Class of '67, and visiting her mother Thelma Schwiager. Then the Shorts will visit friends in Portland, Me., before returning to their home in Texas.

## ABWA Members Elect Officers For Coming Year

At the July 28 meeting of the American Business Women's Association Chelsea Charter Chapter which was held at the Chelsea Community Hospital, Shirley Schneider was elected president; Carol Model, vice-president; Robin Meloche, corresponding secretary; Cindy Bear, recording secretary; and Judy Moisan, treasurer.

Outgoing president Georgia Beeman conducted the installation service.

The August meeting will be held at the summer home of Esther Kujawa, Sugar Loaf Lake, on Tuesday, Aug. 24 at 6:30 p.m.

## Extension Service Offers Program on Diet, Heart Disease

There are many confusing messages in the media about diet and heart disease; messages exhorting us to take Omega 3 oils, avoid red meat, give up eggs, use olive oil, etc.

Learn the facts about diet and heart disease at a public program, "Take Heart in the Kitchen," presented by Marion Prince of Co-operative Extension Service. Ms. Prince is an Extension Home Economist and Registered Dietitian.

Participants will learn about the role of dietary fat as a risk factor for heart disease and understand the difference between cholesterol and saturated fat, and how they contribute to serum cholesterol. They will see foods that have "hidden fat" and substitute foods that would constitute a more healthful diet. There will be light snacks served.

The program will be held Tuesday, Aug. 11 and again on Tuesday, Aug. 25, from 7:30 to 9:30 p.m. at the Co-operative Extension Service Building at the County Service Center, 4133 Washtenaw. There is a \$5 fee to cover cost of food; pre-registration is required, call 971-0079.

## Prairie Walk Set Saturday Morning For Dahlem Center

Prairie coneflowers, blazing stars, turkey-foot grass and other remnants of the pioneer landscape will greet participants in the Dahlem Center Prairie Program scheduled for 10 a.m. on Saturday, Aug. 8.

A slide program and leisurely stroll will acquaint participants with the identification of native species and efforts being made to re-establish and maintain this historic landscape. While history, plant life and management techniques will be the main focus, insects, birds and other prairie dwellers will also be included.

Plan to step back in history and ponder the age of head-high grasses and wildflowers in this special sesquicentennial program offering. To participate, meet Naturalist Allen King at the Dahlem Center Visitor Building, 7117 S. Jackson Rd., Jackson.

## Chelsea Resident Attends MSU Piano Teachers Workshop

Among those attending the 32nd annual Piano Teachers Workshop at Michigan State University was Betty A. Rasmussen of Chelsea.

Instructor at the July 16-17 meeting included recitalist Marvin Blickenstaff, piano professor at Goshen College, Ind., and co-author of the 36-book series, "Music Pathways;" and Sara Faye Blickenstaff, child development expert who lectures frequently to piano teacher groups.

More than 100 professional piano teachers discussed topics such as relating creatively to adolescent students, efficient practice sessions, and coping with professional burnout.

Master classes, exhibits and a final concert by Blickenstaff were included in the program. Sponsors were MSU's Lifelong Education Programs and the university School of Music.

## CAROL'S CUTS

40 CHESTNUT

Monday, Wednesday and Friday  
475-7094

By Appointment Only  
9:00 a.m. - 3:00 p.m.

## ZOA'S

LOG CABIN LUNCH

6714 Clear Lake Rd. WATERLOO

Good Home Cook's

FRIDAY NITE

FISH FRY

All-You-Can-Eat Ocean Perch salad, choice of potato, rolls

ONLY \$4.95

SUMMER HOURS

9 a.m. to 9 p.m. everyday

ZOA'S OWN PIZZA

take home, or dine with us

Phone 475-7169



**HUGGINS-HAYES:** Susanne Huggins of Chelsea and Edward J. Hayes of Chelsea, formerly of Ogden, U., were married Monday, July 13 at the North Lake home of Mr. and Mrs. Mitchell Zink. The bride's brother, Mitchell Zink was best man, and his wife Rhoda Sue was matron of honor. The Rev. James Stacey officiated. Family and friends were in attendance. The bride is the daughter of Mrs. Wilhelmina Zink and the late Albert Zink. The couple will make their home at 435 W. North St., Chelsea.

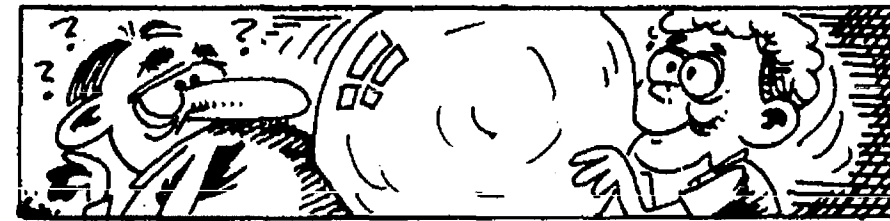

To remove chewing gum from clothes, press ice cubes against the gum until it becomes brittle and breaks off. Then use a spot remover to vanish the last traces.

## COPYING SERVICE

## COLOR COPIES

Volume Prices

Reductions and Enlargements

Copies on Colored Paper

Letter Size, Legal Size Copies

as Large as 11x17

## MADE-TO-ORDER RUBBER STAMPS TYPEWRITER REPAIR SERVICE

Chelsea Office Supply

118 S. Main  
Mon.-Fri. 9:30-5:30

Ph. 475-3539 or 475-3542  
Sat. 9:30-4:00

## Lladró—translating life into art.

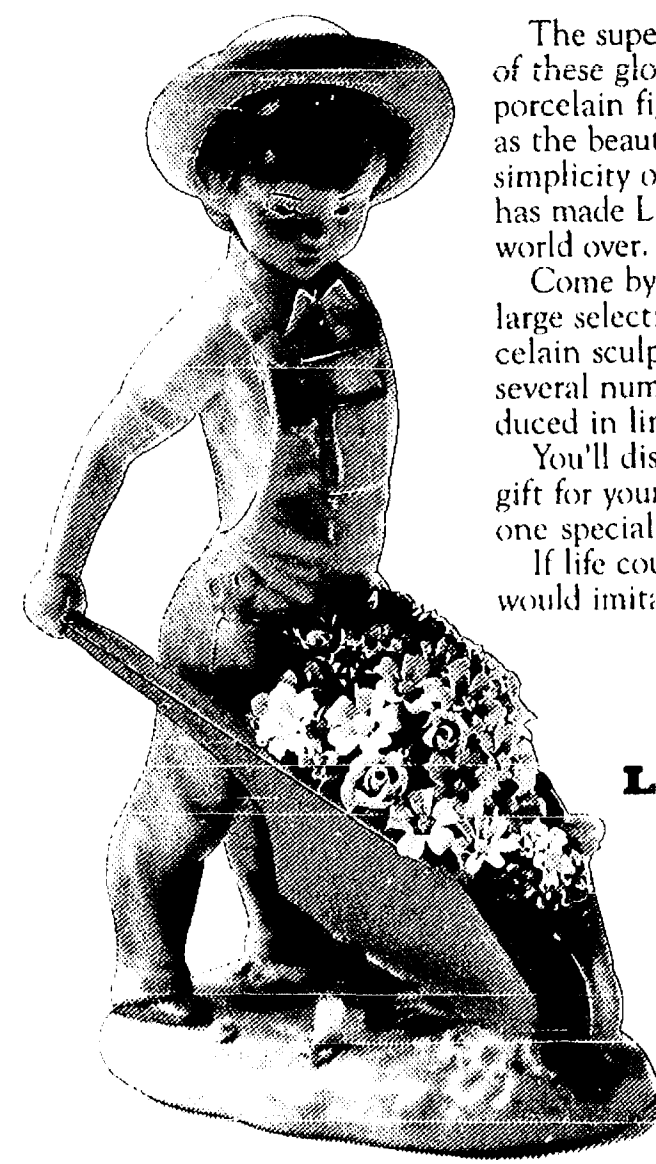

The superb craftsmanship of these glorious Spanish porcelain figurines, as well as the beauty, elegance and simplicity of their designs, has made Lladró prized the world over.

Come by today to see our large selection of Lladró porcelain sculptures, including several numbered pieces produced in limited editions.

You'll discover the perfect gift for yourself, or for someone special.

If life could imitate art, it would imitate Lladró.

LLADRÓ

## WINANS JEWELRY

©1986 Weil Ceramics

## EAR PIERCING FREE

with purchase of piercing earrings. Parental consent required under 18.

WINANS JEWELRY

## SALE

Through Saturday,  
August 8th

Dayspring Gifts

116 S. Main, Chelsea

Ph. 475-7501

Open Mon. & Fri., 9-8:30

Tues., Wed., Thurs., Sat., 9-5:30

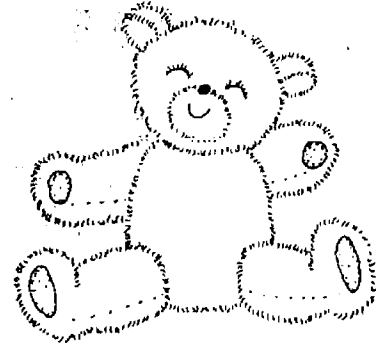

## NORTH LAKE CO-OP MAKES A DIFFERENCE...

### What is a Cooperative Preschool?

A Co-Op Nursery is a developmental program for 3 to 5 year old children. These state approved facilities provide a place for parents to work in partnership with licensed preschool teachers to give quality first time educational experiences to their students. Children will participate in a well developed, "learning through play" program.

### What will i gain from joining a Cooperative Preschool?

#### EXTENDED FAMILY NETWORK

Co-ops give members the opportunity to meet other parents who can help support you during the joyous but sometimes trying times of child rearing. Your school could become an extended family helping you to meet people who could become your friends for years to come!

#### CONTROL

As a Cooperative Nursery School member, YOU can become directly involved in the decision making processes that mold your child's school. You can have a say in making nursery policies by voting on school issues or becoming a board, or committee member.

#### SECURITY

By assisting in the classroom, you will have the security of knowing what's happening there.

#### PARENTAL EDUCATION

You will have access to a clearinghouse of information distributed by the state-wide parent organization, The Michigan Council of Co-operative Nurseries (MCCN). HVCN can also expose you to experts on child development and nursery programming at adult education conferences and nursery school meetings. You will not only get time to observe your child interacting with other children in a group setting, but will also be able to observe how a competent teacher relates to young children.

#### CONVENIENCE

North Lake Preschool is located in the Village of Chelsea directly across from the Fairgrounds. We have ample parking and car pools available.

#### WORKING PARENTS

If you work, don't become discouraged. Alternatives for parents who are employed during class hours are available. We have non-assist options for parents whose schedule does not allow for classroom assisting.

### What will my child gain from attending a Cooperative Preschool?

#### ENVIRONMENT

A safe, nurturing environment staffed by parents and friendly teachers will help to greatly ease the preschooler's adjustment to the classroom setting. This atmosphere will also encourage children to be curious and creative.

#### CURRICULUM

The saying, "Play is a child's work" is demonstrated daily in the co-op curriculum. Based on the "learning through play" philosophy, co-op lesson plans allow the preschool student to comfortably gain necessary developmental skills growing socially, cognitively, creatively, and physically.

#### ADULT-CHILD RATIO

Your child will get quality attention from adults staffing the preschool—fostered by a lower child to adult ratio, usually 4:1.

#### PARENTAL INVOLVEMENT

Children enjoy their first formal education experience under the loving and watchful parental eye. Research confirms that parental involvement in a child's early education will have a positive impact on academic progress throughout school.

#### SOCIALIZATION

Your child will be given an opportunity to function both as an individual and as a member of a group. He/she will also have other children to watch and play with.

#### FACILITY

Cooperative preschools are equipped with many items children do not have at home. Students are encouraged to try out many muscles and ideas in a place designated specifically for them! Our playground features a trike track, swings, climbing tree, boat, treehouse, slide and more.

#### TEACHING STAFF

Teachers in a cooperative nursery are warm, compassionate people who respect young children, relate easily to them, and can create a stimulating environment for them to develop in their own way emotionally and physically. Activities are provided that will involve individual and social play.

Limited Enrollment Available

For further information about  
joining North Lake Cooperative  
Preschool call:

Cindy Ruhlig, 475-9791





DIANE NEWMAN had a welcoming smile as visitors came into the depot. As a trustee of the Chelsea Depot Association, she answered questions and sold books about Chelsea's history at last Friday and Saturday's Depot Open House.



BAGPIPER D. J. KROGOL presented a concert and an impromptu lecture on pipery to audiences on Friday afternoon at the Depot Open House.

BUY-SELL-RENT-HIRE...  
***Classified Ads***  
**DO IT BETTER**

**Day Trip to**  
**Shipshawanna, Ind.**  
**Tuesday, Sept. 15**

Leave Chelsea 7:30 a.m.  
Lunch Dutchman Essenhaus  
Leave Shipshawanna 6:00 p.m.

**\$25<sup>00</sup> per person**  
Including round-trip bus, lunch w/tax and tip.

**Call Accent on Travel**  
**475-8639**

**ACCENT ON TRAVEL**

Express your individuality  
with clothes custom sewn by

**Fransue**

ordinary to outrageous

Specializing in Formal Attire for proms & weddings

1-(517) 522-5252 (313) 475-8173

**Congratulations**  
**and**  
**Best Wishes**  
**Laurie and Dave**  
**on your marriage**  
**Saturday, August 1st.**  
**From all of us at**

***Dayspring Gifts***

**DEXTER DAZE**  
**ANNUAL CRAFT & GARAGE SALE**

**HAND-CRAFTED**  
• Rocking Horses • Doll Cradles • Wind Chimes  
• Wall Plaques • Planters • Bed Dolls  
• Toys • Novelties • Country Crafts

**GARAGE SALE ITEMS**  
• Computer • IBM Typewriter • Scroll Saws  
• Pedestal Grinder • Power Painter • Light Fixtures  
• Gas Log • Many More Items!

**Aug. 7-8-9**

Friday & Saturday 9-6 Sunday 10-4  
2890 N. Parker Rd. (1st road west of American Legion)  
Dexter Ph. 426-2461

**Jack & Mary Hosking**

**Happy Birthday**  
**Sweet 16**  
**(August 4)**

**Keep Smiling**  
**"Doodle-Bug"**



KATHLEEN CHAPMAN, president of the Chelsea Area Historical Society, examines an old butter churn. The ones she remembered all had cranks.

**34 Years Ago . . .**  
(Continued from page two)

chased the building and is making arrangements to have it moved to the fairgrounds. Records of the Red School are quite complete, dating back to the first school district meeting on June 14, 1834, at the home of Amos Davis on Pritchard Rd. Last classes were held at the school in 1948, with Mrs. Walter Zeeb as teacher.

Wheat growers all over the U. S. will go to polling places in their own communities Aug. 14 to vote on the question of a continuation of the wheat marketing quota on the 1984 crop. If the marketing quota is to be continued the proposal must carry by a two-thirds majority.

In Sylvan township voting will take place in Sylvan Town Hall—Max Hoppe, chairman and Dorr Whitaker and Warren Eisenbeiser are on the committee.

Lima-Scio referendum will be held at Parker schoolhouse—Fred Barth, chairman and Darwin Downer and Everett Pratt are on the committee.

Manchester, Sharon and Freedom township farmers are to cast their ballots at Sharon Town Hall—on the committee are Mahlon Smith, chairman, and Martin Keasel.

**Economic Impact of  
New Immigration  
Reform Negative**

The bottom line for the new immigration law will probably show negative results for farm producers, who will have to pay more for a declining supply of labor—and for consumers, who will be hit in the pocketbook as reduced supplies of labor-intensive food crops rise in price. That's the prediction of American Farm Bureau Federation economist John Hosemann.

Hosemann says the new law's direct interference with the mobility of a basic resource like labor will cause some producers to decrease their use of labor.

**FRANK GROHS**  
**CHEVROLET**  
**BODY SHOP**  
7130 DEXTER RD.  
DEXTER  
**New Expanded**  
**Facility**  
**FREE ESTIMATES**  
**WE DO:**  
— Rust Repairs  
— Corvettes  
— Insurance  
— Complete Paint Framework  
**426-4677**

**SENIOR**  
**CITIZENS**

**You are invited**  
**to a**  
**Sit-Down Breakfast**

**Let us serve you!**

**Tuesday, August 11**  
**8 a.m.**

**Our**  
**Weekly Bingo**  
**Starts at**  
**9 a.m.!**

**McDonald's**  
**1535 S. Main**  
**Chelsea, Michigan**  
**475-9620**



## Papo Still Plans Mall

(Continued from page one)

Emergency Physicians Profit Sharing Plan.

"I hope to have the initial plans ready next week," Papo said last Thursday.

Papo's plans still call for Ames Department Store to be the major client, using 55,000-square-feet. In addition, he said, Chelsea Pharmacy will have a store. There will also be a hardware store, shoe store and clothing store, as well as a restaurant and beauty shop. Two other spaces are vacant, he said.

Papo said he has retained the same architect who worked on Westgate Shopping Center on Maple Rd. in Ann Arbor.

"We're going to build something of quality," Papo said. "It won't be junk."

According to Assistant Village Manager Lee Fahrner, who has had an initial meeting with Papo, the project, due to its size, is probably 4-5 months away from being approved by the Village Planning Commission.

One of the village's major concerns, he said, is that the mall can adequately handle traffic.

"(Papo) will be required to put together a traffic impact study," Fahrner said.

"We want to know how this project will affect adjacent roads. We'll have to add to that what affect the Bridgetown (condominiums) project traffic will have so that we'll know what kind of street system we need. For example, does M-52 need to be five lanes?"

Fahrner said that Papo's initial sketch of the project showed several entrances and exits from M-52 as well as Old US-12.

Adequate fire protection in terms of water supply is also another consideration. A substantial amount of work will likely have to be done to the water system on the southern end of town.

Just how storm water run-off is handled depends on how the drainage problem for the other proposed mall next to Polly's Market is solved.

Polly's manager Mike Kennedy, and the village, have petitioned Washtenaw County Drain Commissioner Jim Murray to establish a drainage district in the area so that Kennedy can build his 40,000-square-foot mall. A culvert running under M-52 was plugged many years ago, apparently when Chelsea Lanes was built in the 1960s.

Papo may have to tie his project in to the new drainage district, Fahrner said.



THOMAS MONAGHAN of Domino's Farms in Ann Arbor seems to be able to do anything these days! Currently Jeanette McDonald and Nelson Eddy are being reincarnated under Domino's Big Top in the persons of Suzanne Ogden and Eric Von Blicken in "Little Mary Sunshine"—a musical spoof of operetta days. "Little Mary Sunshine" will be featured Wednesday afternoons (2 p.m.) and at 8 p.m. on Thursday through Sunday: Aug. 12-16; 19-23. Call 1-662-3070 (Ann Arbor) for information on the package: "Chicken Barbecue and trimmings and tickets to the Theatre" under the Big Top!



CLASSIC CAR PARADE was again one of the highlights of the Sidewalk Days festival last week-end. Area residents drove their classic autos and trucks from the depot, south to the fairgrounds and back. Chelsea merchants provided a lunch for all participants.



CLASSIC CAR PARADE participants ate lunch at the depot before the parade last Saturday, Aug. 1, courtesy of the Chelsea Merchants Association. More than 25 area antique and classic car buffs took part in the annual parade, driving from the depot, past the fairgrounds and back.

## Fine Showing by Area Young People at 4-H Youth Show

Again this year, Chelsea, Dexter, Grass Lake and Manchester young people made a fine showing at the Washtenaw County 4-H Youth Show, "Look to the Future," held July 27-31 at the Farm Council Grounds.

Exhibiting colorful and imaginative displays in the block house, 1987 participants captured the spirit of the annual show and produced a host of interesting entries.

In the block house, each of the 4-H clubs had a centralized display to include exhibits by the club members.

The spectators attending the Youth Show seemed to spend more than the usual amount of time inspecting the displays for 1987.

Entertainment provided by the 4-H young people reflected witty and refreshing material, drew lots of chuckles from the audience, and as usual, candidates for queen and king were a lively and talented group.

Kerri Bristle of Manchester was crowned 1987 queen by retiring queen Laura Shope, and Nick Gordon, Saline, took over duties of kingship from Dave Weidmayer.

First runner-up couple included Julie Arnold, Dexter, and Greg Weidmayer, Saline, and third-place winners were Tricia Horning and Marty Heller.

Livestock Auction Top Animals. Over-all, prices bid for both grand champion and reserve grand champion animals at the 1987 Livestock Auction, Thursday evening, July 30, were above those of last year.

Trophy winners, young people whose animals were judged grand champions and reserve grand champions in various categories at the 1987

show, successful bidders and their bids during the Livestock Auction, are listed below.

Greg Smith of South Lyon sold his grand champion rabbit to Braun & Helmer Auctioneers, Ann Arbor, for \$200.

Reserve grand champion rabbit was sold by Max Cope of Saline to Whalen Auction Service, Plymouth, for \$100.

Grover Colby of Dexter bid highest, \$300, for Jason Cousino's grand champion meat pen. Jason is from Manchester.

Marcus Bristle of Manchester sold his grand champion dairy cow to Atlas Stores (in Clinton and other locations) for \$700, and his sister, Kerri, who reigned as queen of the 1987 4-H Youth Show, received \$550 for her reserve grand champion dairy cow, purchased by Cutler-Dickerson of Saline.

Ken Baldus of Dexter raised this year's grand champion 1,210-pound beef steer, purchased by Washtenaw Farmers Oil, Ypsilanti, for \$1,550/pound.

Dexter's Julie Nixon brought the 1,325-pound reserve grand champion beef-steer to Thursday's auction, and C. F. Braun, Ann Arbor, paid \$1.25 per pound for the steer.

Saline's Sally Duible brought the 1987 grand champion market heifer to the ring and Manufacturers Bank, Saline, purchased the 950-pound animal for \$1 per pound.

Manchester's Trisha Horning received the trophy for the rate-of-gain champion.

Marcus Bristle of Manchester raised the show's Holstein grand champ-

ion, and his sister Kerri accepted the trophy as owner of the 1987 Holstein reserve grand champion.

Marcus Bristle was also acclaimed as trophy winner in senior dairy cow showmanship.

Trophies were awarded Lisa Lozier of Manchester for dairy cow intermediate showmanship, and Chelsea's Ellen Bradbury, junior showmanship, dairy cows.

Additional Fine Owners, Animals. Judges agreed Guy Bunyea of Plymouth raised the junior Brown Swiss champion, and Howard DeForest, Ann Arbor, entered the Guernsey and junior Guernsey champion.

Kimberly DeBorde of Manchester had the Jersey champion and junior-Jersey champion.

In dairy livestock, Dexter's Ken Baldus was owner of the over-all junior champion and Marcus Bristle had the over-all junior reserve champion.

In beef-breeding, Jamie McFarlane, Plymouth, had the champion female Angus, and Lisa Lozier, Manchester, raised the champion female simmental and simmental cross.

Kay Bulman, Northville, was owner of the champion female (other breeds).

More Trophy Winners. This year's 120-pound grand champion individual lamb was raised by Judy Bareis of Chelsea, and McCalla Feeds paid \$2.75 per pound.

Chelsea's John Heller raised the 1987 reserve grand champion pair of lambs, as well as the reserve grand champion individual lamb.

The 112-pound individual lamb was sold to Pat Cousins, bidding for Cousins Heritage Inn, Dexter, for \$2.50/pound, and Dexter's Jacob Haas placed a successful \$2.50/pound bid for the other lamb, just one pound lighter.

Ellen Bradbury's grand champion pair of lambs brought a bid of \$1.75/pound from Farm Credit Services, Ann Arbor.

Jason Bradbury helped his sister with her lambs in the ring.

Farm Credit Services purchased Laura Shope's grand champion individual 234-pound hog for \$2.50 per pound.

Purchase price for the 236-pound market hog from Nate Girbach's grand champion pair was \$2.50 per pound, paid by Manufacturers Bank, Saline. Nate's second hog of the pair weighed 239 pounds and sold for \$2.70/pound as reserve grand champion individual hog to Dunbar Food Locker, Milan.

Bidding for Michigan Livestock Technology, Ron McCalla offered \$1.50/lb. to purchase the reserve grand champion pair of market hogs raised by Michelle Jedele, Saline.

In swine showmanship, trophies were presented to Carl Schneider of Whitmore Lake, Chelsea's Garrett Kern, and Nate Girbach, Saline, recognized for senior, intermediate and junior showman levels.

John Burnett of Dexter was acclaimed as owner of a 261-pound hog, judged to have the most significant "rate of gain."

Sheep Owner Tropes. Matthew Pritzel, Dexter, was awarded a trophy for this year's champion fleece in the sheep livestock judging.

Trophies also were presented Gary Luckhardt, Dexter, owner of the champion Shropshire ewe, to Marty (Continued on page eight)

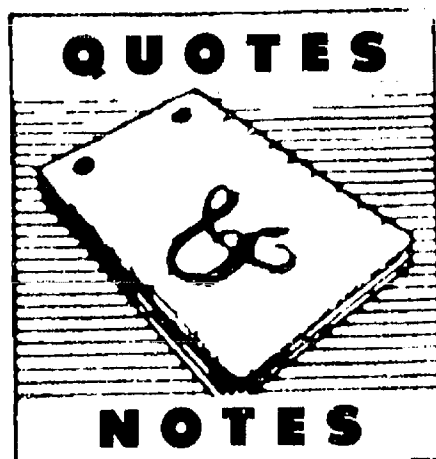

DONALD COLE  
Director

"Think all you speak but speak not all you think. Thoughts are your own; your words are so no more..."

—Patrick Delany

Anyone who has ever regretted having said too much... and who hasn't... will understand the wisdom of Delany's observation. Many of our thoughts are better left unspoken.

Even though we ourselves truly believe what we say, it is well to keep in mind that even our innermost thoughts are no longer ours alone once we have voiced them. Better to remain silent than to express ourselves unwisely in irretrievable words.

Our counsel and advice does not end with the funeral service. It is available to those we serve for as long as we can be helpful.

## COLE-BURGHARDT FUNERAL CHAPEL

Your Chelsea Funeral Home with the "HOME" Like Atmosphere

214 EAST MIDDLE ST. PHONE 475-1551

## THE HEAT IS ON

YOUR FORD-MERCURY DEALER IS OFFERING RED-HOT CLEARANCE DEALS

**5.9 A.P.R.\* FOR 48 MONTHS ON MERCURY SABLE LS**

**\$2,288 SAVINGS**



**3.9 A.P.R.\* \$1,725 SAVINGS**

ON MERCURY COUGAR LS



Total savings based on 3.9 A.P.R. FINANCE SAVINGS\*\* of \$1,097 plus \$628 PACKAGE SAVINGS\*\*\* when you buy Mercury Cougar LS with Preferred Equipment Package 162A. See your Dealer for details. Preferred Equipment Packages on Sable and Cougar do not end August 10.

\*Participating Dealers can arrange 3.9 or 5.9 A.P.R. financing through Ford Credit or Cash Back from Lincoln-Mercury for qualified buyers. Limit on take delivery from Dealer stock by August 10, 1987. 5.9 A.P.R. or \$500 Cash Back on '86 and '87 Sable. 3.9 A.P.R. or \$500 Cash Back on '86 and '87 Cougar.

Dealer participation may affect customer savings. Other finance rates are available and increase with length of term. See your Dealer for complete details.

\*\*Finance savings based on sticker price (including destination)

charges and excluding taxes, title and license fees for the vehicle and loan terms: 48 months (Sable) or 24 months (Cougar), 12% down, 11.5 A.P.R. (average on non-A.P.R. program contracts purchased by Ford Credit on June 11, 1987) vs. 3.9 A.P.R. financing. Comparison monthly payments of the aforementioned loan terms would be \$391.99 at 11.5 A.P.R. vs. \$343.19 at 5.9 A.P.R. for Sable LS, sticker price \$16,269. And \$619.22 at 11.5 A.P.R. vs. \$573.48 at 3.9 A.P.R. for Cougar LS, sticker price \$14,690.

Actual savings will vary according to amount financed, length of term and prevailing A.P.R. in your area. See your Dealer for complete details.

**THE '88s ARE COMING, SO THE '87s MUST GO.**  
COME IN FOR HOT, YEAR-END CLEARANCE DEALS AT YOUR FORD-MERCURY DEALER.

\*\*\*Based on the sticker price of package compared with options purchased separately.

**PALMER**  **FORD MERCURY**  
Michigan's Oldest Ford Dealer  
CHELSEA 475-1301





## COMMUNITY CALENDAR

### Monday—

Lima Township Board meets the first Monday of each month at 8 p.m., Lima Township Hall. advx14tf

Chelsea Recreation Council 7:30 p.m., fourth Monday of the month, Village Council chambers. 35tf

Chelsea Kiwanis Club meets every Monday, 6:30 p.m. at Chelsea Community Hospital.

Chelsea School Board meets the first and third Mondays of each month, 8 p.m., in the Board Room.

Chelsea Lionsess, second Monday of each month at the Meeting Room in the Citizens Trust on M-52, Chelsea, at 7:30 p.m. Call 475-1791 for information.

Parents Anonymous Group, Chelsea, a self-help group for abusive or potentially abusive parents, Mondays, 7-9 p.m. Call 475-9176 for information.

Toughlove Parent Support Group—For parents troubled by their teen-agers' behavior in school, in the family, with drugs and alcohol, or with the law, 7:30 p.m. Mondays St. Joseph Hospital, 5301 E. Huron River Dr. Education Center, Classroom 8. Information: Sue Thomas, 971-0047, or Gale Cobb, 996-8781.

Waterloo Area Historical Society Board of Directors meets the third Monday of each month 7:30 p.m., at Waterloo Farm Museum. For more information call Nancy Kaufman, 475-3692.

Chelsea Area Historical Society Monday, Aug. 10 at Park Lyndon, North, on North Territorial Rd. Pot-luck dinner at 6 p.m., followed by a ride on Don Drew's steam engine train. Visitors are welcome. Call 475-7047, Kathy Clark for more information.

### Tuesday—

Huron Oaks, Parent Support Group, based on the steps of Al Anon, for parents with chemically dependent adolescents whether or not they are in treatment; 8-9 p.m. Tuesday, cafeteria of Huron Oaks Chemical Dependency Treatment Facility, 5301 E. Huron River Dr. (in the same complex as St. Joseph Mercy Hospital). For more information, call Kathy Bishop, 572-4302.

Sylvan Township Board regular meetings, first Tuesday of each month, 7 p.m. Sylvan Township Hall, 112 W. Middle St. advtf

American Business Women's Association 6:30 p.m. at the Chelsea Hospital fourth Tuesday of each month. Call 475-1767 for information.

Olive Lodge 156 F&AM, Chelsea. Regular meeting, first Tuesday of each month.

Lima Township Planning Commission, third Tuesday of each month, 8

p.m., Lima Township Hall. advx30tf

Chelsea Village Council, first and third Tuesdays of each month. advtf

Lions Club, first and third Tuesday of every month, 6:45 p.m., at Chelsea Community Hospital. Ph. 475-7324 or write P.O. Box 121, Chelsea.

Chelsea Rod and Gun Club regular meeting, second Tuesday of each month at the clubhouse, Lingane Rd. 49tf

Chelsea Rebekah Lodge No. 130 meets the first and third Tuesday of each month, at 7:30 p.m.

Chelsea Communications Club, fourth Tuesday of each month, 8 p.m., Chelsea Lanes basement meeting room.

Rotary Club, Tuesday noon, Woodlands Room, Chelsea Community Hospital. Charter memberships are open.

Chemical Dependency Lecture Series, 7-8 p.m. Tuesday, Education Center, Catherine McAuley Health Center. "How Does Substance Abuse Affect the Family?" Kathleen Bishop, family counselor at Huron Oaks, CMHC's chemical dependency residential treatment facility, will focus on how the disease affects the family. Free. For more information, call 572-4300.

### Wednesday—

VFW Post 4076 meeting second Wednesday of month, 7:30 p.m. VFW Hall, 105 N. Main.

OES, first Wednesday following the first Tuesday of the month at the Masonic Temple, 113 W. Middle at 7:30 p.m.

Masonic and OES picnic at Pierce Park, Wednesday, Aug. 5, 6 p.m.

OES Past Matrons dinner and meeting, Aug. 12, 11:45 a.m. Senior Citizens Site (North school). Reservations must be made by Aug. 10. Ph. 475-1779 or 475-1141.

### Thursday—

Chelsea Rod and Gun Club Auxiliary regular meeting, second Thursday of each month, 7:30, clubhouse, Lingane Rd.

Chelsea Area Players Board meeting second Thursday of each month, 7:30 p.m., at Citizens Trust meeting room. For more information call 475-2629.

American Legion Post No. 31. General meeting the first Thursday of each month at the post home, Cavanaugh Lake.

New Beginning, Grief Group first and third Thursday each month, 7:30-9 p.m., Family Practice Center, 775 S. Main St., Chelsea.

Knights of Columbus Women's Auxiliary, second Thursday of each

month, 8 p.m. at K. of C. Hall, 20750 Old US-12.

Substance Abuse Lecture Series: Meetings: 7:15 p.m. every Thursday; Chelsea Community Hospital, Dining Room. Series is open to the public to provide awareness and education regarding various aspects of alcoholism or other chemical dependence abuse.

Limaneers at the home of Mrs. Douglas Kennedy Aug. 6. Pot-luck dinner at 12:30 p.m.

### Friday—

Senior Citizens meet third Friday of every month for pot-luck dinner, games and cards, 6 p.m. at Senior Citizen Activities Center at North school.

Toastmasters International, each Friday in the Woodlands Room at Chelsea Community Hospital at 12 p.m. for information call 475-1311, ext. 401.

### Misc. Notices—

Drop-In Service, the Children's Center at Chelsea Community Hospital, 475-1311, ext. 405 or 406. advtf

Parent to Parent Program: in home, friendly, visiting support system for families with children. Call 475-3305, ask for Jo Ann.

Parents Without Partners, support group for single parents. Youth activities, social events, discussion groups. For membership information, call recording at 973-1933.

Home Meals Service, Chelsea. Meals served daily to elderly or disabled. Cost per meal, \$2.25 for those able to pay. Interested parties call Ann Feeeney, 475-1493, or Joyce Manley, 475-2795.

Chelsea Social Service, 475-1581, 2nd floor of Village Offices. Thursdays, 10 to 4, or if an emergency need at other times, call Linda at 475-7405 or Jackie at 475-1925.

Sexual assault counseling for victim, family, friend. Assault Crisis Center, 40009 Washtenaw, Ann Arbor, 994-1618, no charge.

FIA Community Center, open Mon-Fri. for free services: food, clothing and financial assistance.

Alcoholics Anonymous group, every Tuesday, 12 noon, 2nd floor, 104 E. Middle St., Chelsea. A. A. Alonon meets every Saturday at 7 p.m., 2nd floor, 104 E. Middle St., Chelsea.

Overeaters Anonymous meets Wednesday, 10:30-11:30 a.m., Saturday 10-11:30 a.m., Church of Christ, 13661 Old US-12, Chelsea, 475-1153, 475-8458. 146

### Donna Horn Attends Orientation Program At Ohio Dominican

Donna Horn, daughter of Donald and Barbara Horn of 2757 McKinley Rd., Chelsea, attended an orientation program for incoming students held on July 12 and 13 at Ohio Dominican College, Columbus, O.

Donna is a 1987 graduate of Chelsea High school. She plans to major in Elementary Education this fall at Ohio Dominican.

Incoming freshmen and transfer students numbered over 170. Students who were not able to attend the July orientation may attend an orientation day set for Sept. 8, the day before fall classes resume.

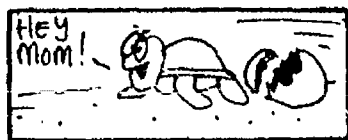

Turtles give their young no care at all. The mother sea turtle digs a hole on a beach and lays her eggs, covers them with sand and then returns to the sea. The sun hatches the eggs.



BATON TWIRLING'S most prestigious event of the year took place July 21-25 at Notre Dame University. Among the winning entries from Chelsea Baton Corps were, left to right, front row, Winston Howard, Whitney Hampton; back row, Greg Stanley, Kori White, Yvonne Scaggs, and Chrissy Dunlap.

## Chelsea Baton Corps Members Win 12 First-Place Awards in National Meet

Baton twirling's most prestigious event of the year was held at Notre Dame University July 21-25. AYOP (America's Youth on Parade) brings together the best twirlers and teams competing at different levels in age and ability for national and world titles. This "contest of contests" sponsored by the National Baton Twirling Association hosts some 5,000 youngsters who compete in the various aspects of baton—solo, strut, drum major, flag, model, 2-baton, and team.

Twenty-one qualifying members of the Chelsea Baton Corps competed this year, winning 12 first-place trophies, one team trophy, and 37 medals for being in the top 10 in the USA.

Christine Dunlap and Winston Howard both became three-time winners as each captured their respective National Title third year in a row. Chrissy was named National Champion Drum Major in the 13-15 year division. She was also named runner-up to All American Girl. Winston not only captured the PeeWee National Champion among the young men, but also took the World Championship Solo, Military Strut, Drum Major, and Flag Baton in the 9-6 division.

Kori White was named National/World Champion in both beginner two-baton and flag baton in the nine-year division while Yvonne Scaggs took Flag baton in the 11-year-olds. Whitney Hampton, 8, walked away with the Novice Twirl Solo championship. Greg Stanley, 18, won both the Senior Men's Military Strut and Drum Major titles.

Chelsea's dance twirl team, the "Heartbeats," placed fifth in the nation in teams. The team consists of Heather Hamilton, Chrissy Dunlap, Laurie Honbaum, Tiffany Scott, Heather Wynn, Whitney Hampton,

Amy Feldkamp, Kori White, Linda Schaffer, Michelle Jones, Danielle Clark, Kate Steele, and Tracey Wales. Other Chelsea Baton Corps members to place in the top 10 were as follows:

Miss Majorette of America: Laurie Honbaum, model (7), over-all (8). All American Girl Model: Chrissy Dunlap (2).

Novice Fancy Strut: Jodie Rainey (2), Rianne Jones (6), Whitney Hampton (7), Linda Schaffer (8).

Beginner Fancy Strut: Laurie Honbaum (7).

Novice Solo: Jodie Rainey (2), Laura Roskowski (4), Amy Feldkamp (6), Rianne Jones (8), Dani Clark (10).

Beginner Solo: Linda Schaffer (5). Boys World Solo: Greg Staley (5).

Boys National Championship: Greg Staley (2).

Novice Two-Baton: Chrissy Dunlap (4), Winston Howard (5), Tracey Wales (5), Linda Schaffer (7), Yvonne Scaggs (7), Rianne Jones (9).

Intermediate Two-Baton: Laurie Honbaum (5).

Novice Flag Baton: Kate Steele (2), Melony Owens (2), Laurie Honbaum (2), Linda Schaffer (7), Laura Roskowski (9), Jodie Rainey (10).

Beginner Flag Baton: Chrissy Dunlap (5).

Duet: Dunlap and Honbaum (7).

Drum Majorette: Kori White (2), Yvonne Scaggs (6), Rianne Jones (6), Tracey Wales (8), Linda Schaffer (9).

Other Corps members competing at AYOP and placing just out of the top 10 were: Hillary Wiedmayer, Heather Wynn, and Michelle Jones.

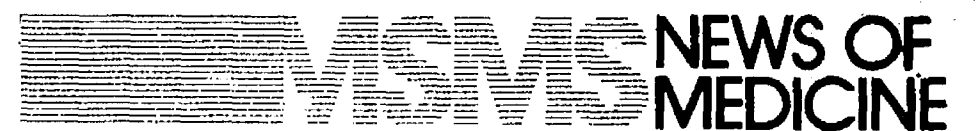

### ★ ATVs Unsafe for Children

Prohibiting the use of all terrain vehicles (ATVs) by children under age 16 is a major goal of a new policy adopted by the Michigan State Medical Society (MSMS).

Acting during its 122nd annual meeting, the MSMS House of Delegates accepted a position statement calling for a ban on ATV operation by children under 16 and seeking mandatory safety courses for ATV drivers between 16 and 18.

Of the 600 persons killed in the last five years in ATV accidents, 240 of them were under age 16. In 1985 alone, 85,900 ATV-related injuries to children were reported.

Demonstrating governmental concern for escalating numbers of deaths and injuries, the Consumer Product Safety Commission already has asked

for a ban on the production and sale of smaller ATVs marketed for use by children.

In addition to restricting ATV use by children, the MSMS policy calls for stronger regulation of ATV use by adults. The medical society is promoting legislation to require mandatory helmet use by ATV drivers. The legislation also would penalize individuals driving ATVs under the influence of alcohol or drugs in the same manner as are automobile drivers.

MSMS will propose to the American Medical Association in June that the Michigan position be adopted as AMA policy.

The Michigan State Medical Society represents more than 11,000 MDs from all medical specialties across the state.

## H & S FARM REPAIR

GAS OR DIESEL

ANY MAKE OR MODEL ON OR OFF FARM

Pickup and Delivery Available

EQUIPMENT HAULING



- FARM EQUIPT.
- CONSTRUCTION EQUIPT.
- LAWN & GARDEN EQUIPT.
- CHAIN SAWS



FORD TRACTORS FOR SALE

475-7547

Call us for a very special price on your major overhaul

20750 WATERLOO RD., CHELSEA

BILL HAFNER

VELTON STEPHENS

## SUBSCRIPTION ORDER FORM

for

# The Chelsea Standard

BY MAIL DELIVERY - ONE YEAR '10; ELSEWHERE IN U. S. '12.50

Name \_\_\_\_\_

Address \_\_\_\_\_

City \_\_\_\_\_

State \_\_\_\_\_

Zip \_\_\_\_\_

If you are not presently a subscriber, receiving your Standard by mail,

clip and send with payment in advance to

THE CHELSEA STANDARD, 300 N. MAIN, CHELSEA 48118

## The Chelsea Standard

Save 50%  
August Sale

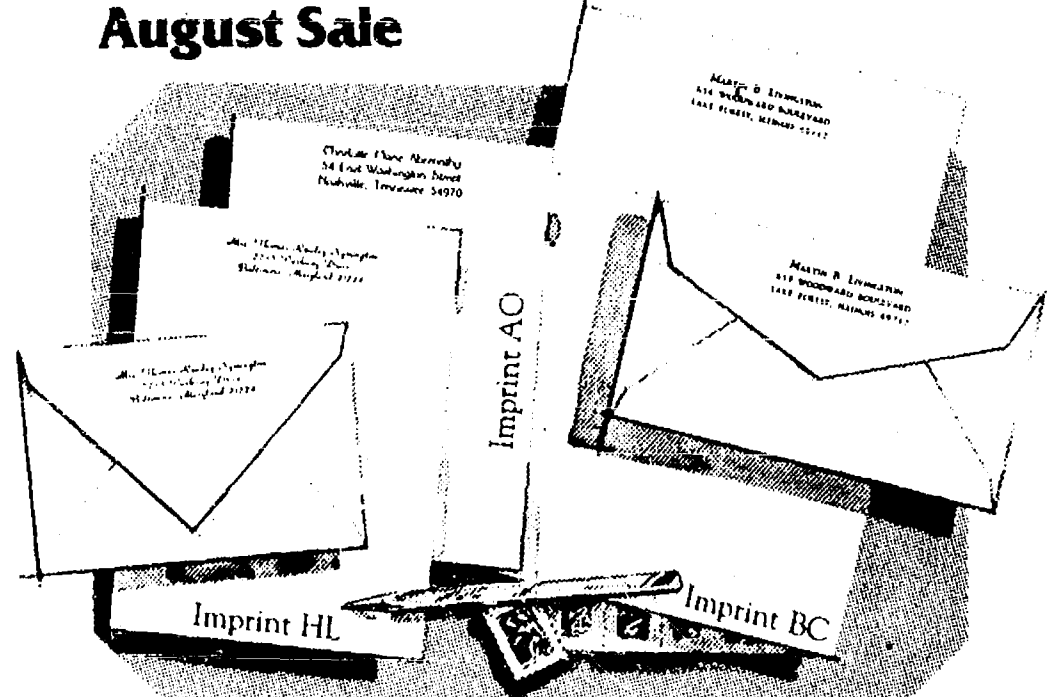

Rytex Antique Vellum Stationery

10.95

regularly \$22

The subtle laidmark pattern in this handsome paper dates back to the beginning of papermaking when handmade sheets were placed on latticed racks to dry in the sun.

Today Antique Vellum still bears this handworked touch, refined for use with modern pen or typewriter. Select from luxury shades of white, pale blue or soft grey paper in princess (5 1/4") or monarch (7 1/4" x

10 7/8") sizes. Choice of imprints shown (HL, AO, BC) in deep blue or dark grey ink. Gift boxed, 100 princess sheets and 100 envelopes or, 80 monarch sheets and 80 envelopes.

Suggestion: 50 extra, unprinted sheets for second pages . . . \$4.00 with order.

STORE NAME AND MAILING ADDRESS

Please send \_\_\_\_\_ boxes ANTIQUE VELLUM on sale for \$10.95 a box.

In. include: (check) 50 extra, unprinted sheets for \$4.00 Please Add 4% Michigan Sales Tax

Imprint Name \_\_\_\_\_

Address \_\_\_\_\_

City, State, Zip \_\_\_\_\_

Check paper choice, imprint style and ink color

Princess size: ☐ White (3500) ☐ Blue (3550) ☐ Grey (3560)

Monarch size: ☐ White (3600) ☐ Blue (3650) ☐ Grey (3660)

Imprint style: ☐ (HL) ☐ (AO) ☐ (BC) Ink color: ☐ Blue ☐ Grey



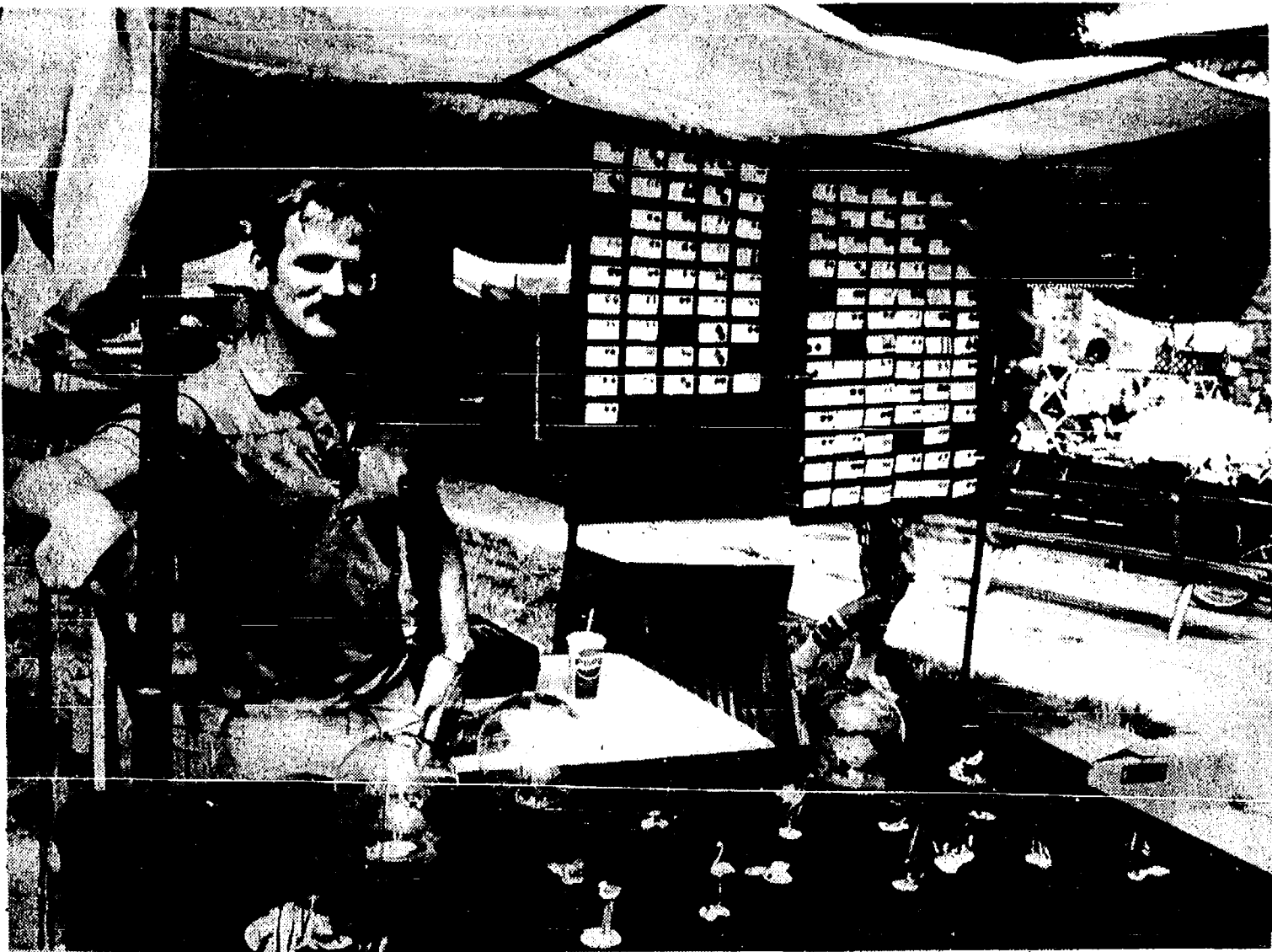

KERRY KARGEL, Chelsea High school art teacher and wrestling coach, was one of the many artisans to display and sell his work during last week-end's Sidewalk Festival. Kargel produces intricate metal work.



ITEMS OF 100 YEAR OLD TABLEWARE interested many visitors. On the right is a venerable washing machine. These were among historical items displayed at the Depot Open House last Friday and Saturday.

**Tell Them You Read The Standard!**



MARION CONNELLY was the popcorn machine operator who dished the confection out free to Sidewalk Day visitors at the Depot last Friday and Saturday.



CHELSEA COMMUNITY HOSPITAL offered free Body Fat Screening at the Chelsea Sidewalk Sales last Friday and Saturday. Above are volunteers Stella Davis and Barbara Ashley.

## Chelsea Hospital Wellness Van Takes Health Info to Area Fairs

Chelsea Community Hospital Wellness Van has been available at area fairs and festivals. Health professionals offered free blood pressure screening during the 4-H Show at the Saline Fairgrounds July 30 and free body fat screening at the Chelsea Sidewalk Sales on July 31 and Aug. 1. Hospital volunteers and staff were on hand to answer questions, pass out literature and provide the screenings.

The Wellness Van will be offering free blood pressure screenings at Dexter Daze on Aug. 7 from 3 to 8 p.m., and Aug. 8 from 10 a.m. to 5 p.m. On Aug. 11th the Wellness Van will be at the Jackson Fair from 10 a.m. to 5 p.m. offering information to older adults on Old Timer Day.

The van will also be available at the Wellness Van fair schedule, call 475-1311 and ask for the Education Department, extension 401.

**LUNCHEON SPECIAL**  
FOR THE MONTH OF AUGUST  
**CROCK OF SOUP OR CHILI**  
& **SALAD BAR - \$3.50**

**DAILY LUNCHEON SPECIAL**  
Food to take out for lunches

**DINNER SPECIAL**

Monday thru Thursday ..... at a Special Price  
Friday ..... Bar-B-Q Country Style Ribs  
Saturday ..... Prime Rib (above average cut)

**SUNDAY, AUG. 9 - 2 p.m. till?**  
**STEAK SPECIAL**

**TOP SPORTS EVENTS on BIG SCREEN TV**  
LIVE BAND FRIDAY & SATURDAY

**WOLVERINE**  
Food & Spirits

W. Old US-12 & M-52 Chelsea  
(313) 475-9014

CATERING —  
Wedding · Graduation · Business Meetings



**GIVE  
THE  
TIME  
OF  
YOUR  
LIFE.**

Be a volunteer.

## Follow The Chelsea Standard

Copies of The Standard are available at the following locations:

### ★ IN CHELSEA ★

- Big Boy Restaurant
- Chelsea Hospital Gift Shop
- Chelsea Pharmacy
- Chelsea 76 Store
- Chelsea Standard Office
- Kusterer's Food Market
- Inverness Inn
- North Lake Store
- Polly's Market
- Chelsea Pump 'N' Pantry
- Tower Mart Party Store
- Vogel's Party Store
- Cavanaugh Lake Store

### ★ IN GRASS LAKE ★

- Russell's Party Store

### ★ IN GREGORY ★

- Tom's Market

### ★ IN PORTAGE LAKE AREA ★

- The Trading Post

### ★ IN DEXTER ★

- Country Place
- Dexter Pharmacy
- Dexter Pump 'N' Pantry
- Huron Creek Party Store
- Dave's Dexter Depot

### ★ IN UNADILLA ★

- Unadilla Store



We're writing mortgages right now for area folks like yourself. Our interest rates are attractive and we offer a repayment program that is easy on the budget. Stop in today and discuss home ownership with us. We'd like to include you in our list of contented home owners!

**LET US HELP YOU LOOK AFTER**

**YOUR FAMILY IN A  
HOME OF YOUR OWN!**

**CSB CHELSEA  
STATE  
BANK**

Member F.D.I.C.

Branch Office  
1010 S. Main

Phone 475-1355

Main Office  
305 S. Main





## Chelsea Kids Fare Well At 4-H Show

(Continued from page five)

Heller, who raised the grand champion ewe, and to John Heller, who entered the year's reserve champion ewe.

Chelsea young people edged all competitors in sheep showmanship.

Marty Heller, Jason Bradbury and Ellen Bradbury were awarded trophies for senior, intermediate and junior levels.

### Rabbit Entries

Trophies for rabbit showmanship were presented Blanche Altenbernt, senior; Shannon Verbal, intermediate; Megan B. Utke, junior.

Young people recognized for their rabbit entries in the 1987 show were: Christopher Masters, Michael Masters, Mark Pope, Shannon Verbal, Greg Smith, Max Cope and Jodi Oltersdorf, in addition to Shannon Holly, Aimee Latocki, April Reeves, Mark Sherlitz, Denise Steele, Blanche Altenbernt, John Heeringa, Andy Smith, Amy James, Elizabeth Gustafson, Matthew Smith, Erin Haas, Jeff Gebhardt and Forrest Becker.

In the rabbit judging, plaques were awarded Mark Pope, best of sex in show, 4 class; Blanche Altenbernt, best opposite sex in show, 4 class; Andy Smith, best of sex in show, 6 class; and Elizabeth Gustafson, best opposite sex in show, 6 class.

### Goat Showmanship, Breeding

Steve Underhill of Pinckney, Darian Davies from Manchester, and Kristie Boike of South Lyon were presented trophies for goat showmanship, at senior, intermediate and junior levels, respectively.

Top exhibitors in dairy goat breeding included Darian Davies, owner of both the grand champion goat and the year's reserve grand champion.

Wether conformation grand champion was owned by Salem's David Armstrong, and Heather Armstrong had the reserve champion.

Ryan Dittmar and Tim Dittmar of Dexter exhibited the grand champion and reserve champion goats, respectively, earning trophies.

Jim Root, Dexter, from Tens-N-Teens 4-H Club was recognized for his trophy-winning individual exhibit in veterinary science.



PEACE MARCHERS, who have spent much of the month walking all over the state planting "Peace Poles," made a stop in Chelsea and planted one in Vet's Park last Thursday afternoon. The pole reads, "May Peace Prevail on Earth" in four languages, English, German, Russian and Gaelic. Local children helped replace the dirt.

Traditionally, 80 percent of state park camping is done between Memorial Day and Labor Day weekends.

## Palmer Insurance

CHelsea BRANCH  
104 S. Main St., Chelsea  
(Above Secretary of State's Office)

475-9101

WE CAN HANDLE ALL OF YOUR INSURANCE NEEDS

Using companies that are not currently represented in this area.

These Companies Offer  
QUALITY COVERAGES + SERVICE + COMPETITIVE PRICING

Call us

Thank You.

John E. Palmer

## Dial-A-Garden Topics Listed

The following is a weekly schedule of Dial-A-Garden, the system of pre-recorded daily gardening tips sponsored by the Washtenaw County Cooperative Extension Service. The system is in operation 24 hours a day, seven days a week. Interested persons are invited to call 971-1122 at their convenience to listen to timely, up-to-date gardening information.

Wednesday, Aug. 5—"Preparing Soil for a New Lawn."  
Thursday, Aug. 6—"Seeding the New Lawn."  
Friday, Aug. 7—"Sodding the New Lawn."  
Monday, Aug. 10—"Caring for New Lawns."  
Tuesday, Aug. 11—"Leaf Scorch on Ornamentals."  
Wednesday, Aug. 12—"Pruning Shade Trees."

The National AAA CampBook lists 1,384 National Forest Service campsites at 55 national forests in Michigan. Sites are available on a first-come, first-serve basis with a maximum stay of 14 nights.

Mike started with us, at Norm's Body Shop in 1972.

He has over 15 years experience in all areas of auto body repair.

If you're looking for experience,

call Norm's and ask for Mike.

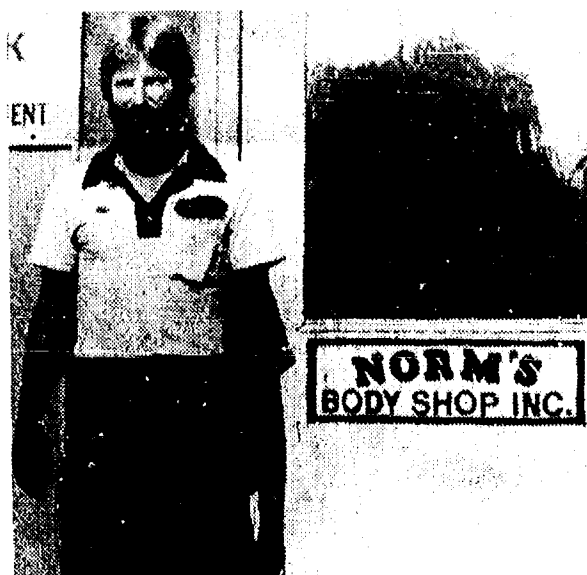

Mike Bristle

## NORM'S BODY SHOP

19917 Waterloo Rd., Chelsea  
Only five minutes from Chelsea

(OPEN: 8 a.m.-5 p.m. Mon.-Fri., 8-12 Sat.)

"The one-stop collision repair shop"

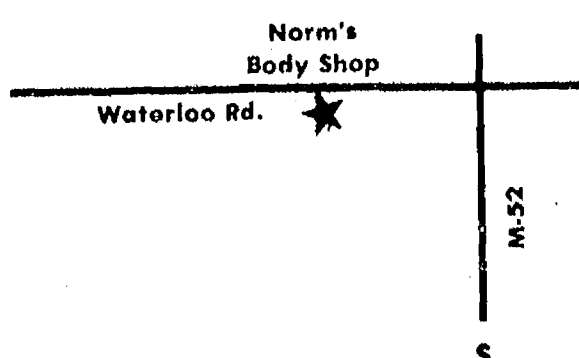

## Everybody's Science

### FINGERPRINTING ROSES

By Hubert Kelley

Why fingerprint a rose?

Answer: to protect it from piracy. Here's the story. New hybrid varieties of roses can be patented, entitling the patentee to royalties from nurseries that grow and sell his creation. Consumers now pay from \$4 to \$20 for a patented rose plant, depending on the variety.

Unfortunately, pirating patents in the rose game is anything but rare. All that a rose pirate has to do is buy a popular hybrid, snip off some cuttings, root them, and he's in business. With thousands of hybrid varieties on the market, it's often difficult for the patent holder to prove in court that a particular rose is his.

Now, however, a U.S. Department of Agriculture scientist in Ohio has found a way to identify each variety of rose beyond question. Charles W. Krause, a plant pathologist with the Agricultural Research Service, used an electron scanning microscope to magnify the leaves of rose varieties

as much as 20,000 times. When he did, he found marked differences among varieties in the shape of leaf openings, called stomata. There were additional differences in leaf hairs and waxy deposits on leaves and thorns.

Photographs of the distinctive openings can serve as "fingerprints" to settle questions of patent ownership easily.

"For the first time," says Krause, "we can accurately distinguish one rose variety from another."

The researcher has opened the fingerprint file with photos of 20 hybrid varieties, including South Seas, Antigua, Color Magic, Spellbinder, and Promise. He also has written a fingerprint manual.

Krause emphasizes that using the electron microscope to identify plant varieties is not limited to roses. He plans now to fingerprint patented varieties of trees and other nursery plants.

**WERE OPEN  
24 HOURS  
7 DAYS/WEEK**

### For Your Inspection

Our "BIG LOT" is ALWAYS OPEN for you to browse (even after normal business hours). No salesmen, no fences—no chains—no blocked off driveways. Look them over at your convenience, then come back during normal business hours to make "YOUR BEST DEAL."

Only minutes away. Located 1/4 mile north off I-94, Exit 159. Always a great selection. Warranties included with or available on most vehicles.

Always over 40 to choose from



## ... CARS/TRUCKS ...

1978 CHEV CAPRICE 4-dr.	\$1,995
1979 CHEV CAPRICE 4-dr.	\$2,495
1979 LINCOLN TOWN CAR	\$3,495
1983 ESCORT, 2-dr.	\$3,695
1981 CHEV MONTE CARLO	\$3,995
1984 FORD ESCORT, air/auto.	\$4,995
1983 BUICK SKYHAWK	\$4,995
1984 ESCORT WAGON	\$4,495
1983 ESCORT WAGON	\$4,995
1984 CHRYSLER LeBARON	\$5,995
1986 FORD ESCORT, automatic	\$5,995
1983 FORD F-150 SUPER CAB	\$6,495
1983 FORD LTD BROUGHAM	\$6,995
1983 MERCURY TOPAZ, 4-dr.	\$6,995
1984 CHEVY BLAZER TAHOE	\$7,495
1986 MUSTANG LX Hatchback, air	\$7,495
1983 BUICK LeSABRE Wagon	\$7,495
1983 FORD CROWN VICTORIA	\$8,995
1983 FORD F-150	\$8,995
1986 FORD LTD, 4-door	\$8,995
1983 DODGE CARAVAN	\$8,995
1986 CHEV S-10 4x4, X-Cab	\$9,995
1986 FORD THUNDERBIRD	\$10,500
1983 FORD F-150 4x4, S-Cab	\$11,900
1984 LINCOLN CONTINENTAL 4-dr.	\$11,900
1983 LINCOLN TOWN CAR	\$13,900
1984 CORVETTE	\$15,900
1983 CADILLAC Fleetwood 4-dr.	\$15,900



Have a great day



**PALMER** FORD  
MERCURY

Home of the 48-hr. money-back guarantee and the guaranteed buy-back program.

OPEN: Mon. and Thurs 'til 8:30 p.m.  
Saturday 'til 12:30 p.m.

In Washtenaw County since April 15th, 1912

CHELSEA

475-1800



# The Chelsea Standard

Section 2

Chelsea, Michigan, Wednesday, August 5, 1987

Pages 9-20



CHAMBER ENSEMBLE of Chelsea High school, under the direction of Jed Fritzemeler, left, performed at the depot open house during Sidewalk Days last Friday and Saturday. The ensemble had to suffer through sweltering temperatures.



CONCERT IN THE PARK drew several hundred people last month and an even bigger crowd is anticipated this Sunday for classical/jazz night, featuring Chelsea Chamber Ensemble, and saxophonist Vincent York. The

concert, which begins at 6 p.m., is sponsored by Chelsea Chamber of Commerce, Chelsea Recreation Council, and Michigan Bell.



A KALAMAZOO MAN escaped serious injury last Thursday afternoon, July 30 in this accident at Werkner Rd. and M-52. According to reports, Randall J. Burgess was driving this car on the shoulder north on M-52 when he turned left in front of a truck driven by Carlos Duenols of Stockbridge, who was traveling in the same direction. The

impact pushed Burgess' car off the west side of M-52. Burgess was discharged from University of Michigan Hospital on Saturday, Aug. 1. There were at least two empty beer cans in the car, although reports did not say whether alcohol was a factor in the accident.

## Indecent Exposure Charge Sought Against Man

Police are seeking indecent exposure charges against a 22-year-old Cavanaugh Lake Rd. man in connection with an incident involving a 15-year-old Chelsea girl as she was riding her bicycle on Sunday, July 19.

According to Chelsea police, the girl was riding her bike on Hayes St. at about 7 p.m. when the man pulled up behind her in an open top vehicle and drove slowly behind her.

The man continued to follow her and she slowed down to let him pass. The girl claimed that as the man drove up beside her she saw him playing with himself with his pants pulled down.

The man drove off, but shortly thereafter pulled up behind the girl again. Fearing for her safety, the girl quickly rode to a friend's home on North St.

After explaining the situation to her friend's mother, they went outside and saw the man. They decided to follow him in a car, which they did for two miles. Eventually the man stopped and told the woman and children that they shouldn't follow people because they could get hurt.

Police said the girl gave an accurate description of the man and his vehicle, which has led them to seek charges.



VINCENT YORK, an accomplished jazz saxophonist, will be featured at this Sunday evening's Concert in the Park at Pierce Park. York has appeared in concert with many famous singers and musicians over his career.

## Concert in the Park Features Classics, Jazz

Chelsea's second Concert in the Park takes place this Sunday, Aug. 9, at Pierce Park, featuring a line-up of classical and jazz music.

The 6 p.m. show will highlight the talents of the Chelsea Chamber Ensemble, conducted by Jed Fritzemeler, and the jazz saxophone of Vincent York.

Chelsea Chamber Ensemble is composed of Chelsea-area residents, including Pat Stirling, music director at St. Paul United Church of Christ, Ann Lee, director of the Children's Choir of the First United Methodist church, Judy Jorgensen, a member of the school district staff, recent Chelsea High school graduates Norman Weber and Kathy Jorgensen, CHS seniors Dena Stevens and Karen Grau, and CHS Juniors Jeff Veto and Steve Radant.

The ensemble concert will feature "something for everyone," in Fritzemeler's words. Included will be show songs from "My Fair Lady," "Mikado," and "Camelot." In addition, there will be music by The Beatles, Latin music, and classical works by Mozart, Brahms and Norman Weber. Finally, there will be fiddle tunes.

Special guest of the ensemble will be Chelsea's own Deb Rusinski, a

song writer, guitarist and musician with the Toledo Symphony Orchestra. She'll perform three songs, "Fluffy," "Ode to New Yorkers," and "Michigan Man."

York has appeared in concert with Laine Kazan, Pearl Bailey, Ella Fitzgerald and Gladys Knight and the Pips, among many others. He played at the Inaugural Ball for President Jimmy Carter. He's a former member of the Duke Ellington Orchestra and the Dick Stabile Orchestra.

York is also band leader for The Force, The Vincent York Quartet, and various "supersax" groups. He's on call for such bands as Marcus Belgrave Quintet and the Jimmy Wilkins Orchestra.

York is a jazz artist in residence at Cass Technical High school in Detroit. He is also an instructor at Washtenaw Community College.

The concert is free and open to the public. Concertgoers are urged to bring blankets, lawn chairs and a picnic dinner if so desired.

Parking is available at Chelsea Community Hospital.

The concert is sponsored by the Chelsea Chamber of Commerce, Chelsea Recreation Council, and Michigan Bell.

## PARISHO & COMPANY

JAMES (JAY) W. PARISHO, C.P.A.  
CERTIFIED PUBLIC ACCOUNTANT

Two locations to serve you:  
1905 Pauline Boulevard, Suite 5  
Ann Arbor, Michigan 48103-5001  
313/995-5656  
107 1/2 South Main, P.O. Box 251  
Chelsea, Michigan 48118  
313/475-9640  
WE SERVICE: Personal — Corporate — Partnership — Farms  
ACCOUNTING — TAX PREPARATION & CONSULTING — FINANCIAL PLANNING  
Appointments available Monday through Saturday

## Stolen Truck Found in Tennessee

A truck that was stolen from Chelsea Community Hospital parking lot on Friday, July 24 turned up a week later in Chattanooga, Tenn. The four-wheel-drive Subaru was found on Friday, July 31 with damage to the switch and steering column.

Subscribe today to The Standard

## Class of 1928 Holds Reunion

Chelsea High school Class of 1928 held their 59th reunion on Saturday, July 25 at Leutheuser's in Saline. Eight members of the class and their spouses attended.

Afterward the group met at Evelyn Lipphart's apartment in Ann Arbor for visiting and to plan their 60th reunion.

Members of the class and their spouses who attended were Edward and Nadene (Dancer) Leja of Redford, Olin and Marie (Finkbeiner) Oeschger of Mt. Clemens, Paul and Katherine (Nicolai) Seitz of Chelsea, Marian (Craft) Chadsey of Ann Arbor, Leon Butler of Chicago, Ill., Evelyn (Bohnet) Lipphart of Ann Arbor, Alberta (Winans) Park of Chelsea, and Norman and Lorena (Seitz) Stierle of Ann Arbor.

Those not present were Lorena (Coe) Clark of New Jersey, Agnes (Dancer) Trofford of New Mexico, Dorothy (Grobell) DeFoe of Florida, Ruth (Clark) Appel of Toledo, Ruth (Freeman) Mobley of Louisiana, Ruth (Vogel) Dunstone of New Mexico, Edna (Barels) Armstrong, of New Mexico, Irwin Young of Chelsea and Roy Ives of Tucson.

Seven of the 24 members of the class are deceased—Doris (Coe) Anderson, Norman Mayer, Huron McManus, Edgeworth Potts, Walter Sondecki, Oleta (Seitz) Mayer, and Dorothea (Koch) Kalmbach.

During the afternoon, the group phoned former classmate Edna Armstrong and wrote short notes to each absent classmate.

Please Notify Us  
In Advance of  
Any Change in Address

Sponsored By:

Chelsea Area Chamber of Commerce

Michigan Bell  
AN AMERITECH COMPANY

Chelsea Recreation Council

# Chelsea's Own

## Concert in the Park Series

### Sunday Evenings

until 8

## Pierce Park

at the Old US 12 and S Main St., Chelsea

# MUSIC • FOOD • FUN

**AUG. 9**  
**CLASSICAL • JAZZ**  
Chelsea Chamber Arts Ensemble  
Vincent York Jazz Ensemble

**SEPT. 13 • "BIG BAND"**  
Al Townsend & The Ambassadors

Some of the instrumental music for these recitals has been made possible by funds supplied by the Recording Companies of America through the Music Performance Trust Funds, a public service organization created under agreement with the American Federation of Musicians. The grant for these performances was obtained with the cooperation of Local No. 445, I.M.E.

## OPEN SUNDAYS 10-2

Full inventory of NAME BRAND AUTO PARTS AT DISCOUNT PRICES!



PHONE

1-313-475-9106

1414 South Main St., (M-52)  
Just off I-94 near McDonald's

**CHELSEA**



# SPORTS

## Double Header Loss Ends Summer Season

Chelsea summer baseball team ended their season on Sunday, July 26 by dropping a double header to Shar Products, 4-3 and 9-5.

Chelsea ended the season at 3-17.

In the opener, Chelsea took a 2-0 lead in the second inning as Greg Boughton doubled home Greg Haist and Randy Ferry after a single and a walk. Tim Anderson's sacrifice bunt moved them into scoring position.

By the sixth inning, Shar had a 3-2 lead, after scoring one run in the third and two in the sixth.

In Chelsea's half of the sixth, Haist tied up the game with a home run to left center.

Chelsea came to the plate in the seventh inning down by one run. After one out, Boughton singled and Chris Acree walked to put the winning run on base. However, a pop-up and ground out ended the rally.

Boughton pitched for Chelsea and should have won the game, according to coach Akel Marshall. He allowed just four hits, walked four and struck

out one. However, a couple of Chelsea errors helped Shar win the game.

Chelsea had seven hits, two each by Haist and Boughton, and singles by Matt Forner, Larry Nix and Bob Clouse. Chelsea stranded six runners.

In the second game, Chelsea took a 3-0 lead as Clouse, Jeff Marshall and Doug Wingrove all scored.

However, Shar came back with six runs in the third inning and three in the fourth.

Chelsea had six hits to go along with

10 walks, but stranded 10 runners in the game.

Clouse had half of Chelsea's hits, with three singles.

Haist, Acree and Anderson also hit singles.

Nix was the starting Chelsea pitcher, and was relieved by Anderson in the fifth.

"We played some pretty tough teams this summer and hopefully they will help us get better," Marshall said.

## Gators Are Champs In Farm Tournament

Chelsea's Farm League baseball teams competed in a double elimination tournament last week, with first place going to the Gators.

The tournament opened Thursday at South school and concluded Saturday afternoon at Dana park.

A total of 15 games were played, with the Gators coming back from the loser's bracket to top the Blue Jays 11-4 and 15-9 in the championship. The Gators had a busy three days, playing seven games over that time.

Medals were donated by area merchants and volunteers umpired the games.

In the finals, the hitting of Mike Montange, Jeff Trudell, Jeremy Feldkamp, Nick Harms, David Paton, Drew Patterson and Tom Barkman led the Gators to a win in the first game. In the second game, doubles by Jon-Paul Aspiranti and Mario Aspiranti led the Gators to the second consecutive win.

In that final game, Jason Scibor hit a homer and David Pieske rapped a triple for the Jays in the losing cause.

Results of the other 13 games follow.

**Blue Jays 14, Orioles 9—**  
Zac Boller hit a triple, Jason Scibor hit a homer and Ryan Slane hit well for the Jays. Justin Kusterer and Dusty White played well in the field. Jeremy Sager hit a home run for the Orioles.

**Stars and Stripes 11, Eagles 10—**  
Tim Lawrence, Tim Stecker, and Scott Boughton were the leading hitters for the Stars. Mike Mayer, Nick Brink and Damon Loftis played good defense. Jason Brown hit a three-run homer for the Eagles. Garth Hammer and Ashley Coy also hit well. Adam Jagodowski, John Beeman and Karl Tremper played good defense.

**Gators 11, Tigers 5—**  
Pat Austin, Mike Montange and Jeff Trudell had key hits in the Gators' first win. Nick Harms, Don Reilly and Jon-Paul Aspiranti led the Gator defense. Adam Erskine hit a three-run homer for the Tigers.

**Sox 20, Indians 7—**  
Trevor Kipfmiller was 4-4 with two triples for the Sox. Jason Sprawka, Dan Johnson, Bobby Coon and Ryan Guenther also hit well. Bobby Coon and Tom Pawlowski played good defense. Mark Hand hit a home run for the Indians.

**Blue Jays 12, Sox 11—**  
Jason Kusterer hit a home run for

the Jays. Jason Scibor also hit well. Matt Tuttle and Jamie Holzhausen played good defense. Trevor Kipfmiller hit a homer for the Sox. Dan Johnson, Ryan Guenther and Sean Perkins had perfect games at the plate. Dan Johnson made an unassisted double play.

**Stars and Stripes 12, Gators 8—**  
Doubles by Tim Stecker, Nick Brink and Scott Boughton led the Stars, along with good defense by Zachary Kistka, Damon Loftis and Mike Mayer. Drew Patterson, Tom Barkman and Jeremy Montange were the leading hitters for the Gators.

**Blue Jays 13, Stars and Stripes 6—**  
Jason Scibor hit a grand slam for the Jays and David Pieske scored three runs. Leading hitters for the Stars were Robbie Johnson, Nick Brink, Kevin Cross and Mike Mayer.

**Eagles 10, Orioles 5—**  
Homers by Chris Grossman and Adam Jagodowski paced the Eagles, along with a triple by Keith Maze. Leading hitters for the Orioles were Josh Bernhard and Curtis Street.

**Indians 13, Tigers 1—**  
Joe Aspiranti hit two home runs for the Indians. Jesse Hakken and Mark Hand also hit homers. Sam Morseau knocked in three runs. Nick Woods led the Tiger hitters.

**Gators 11, Sox 7—**  
Jeremy Feldkamp and David Paton led the Gator hitters. Ray Hatch hit two homers for the Sox, and Trevor Kipfmiller added a homer and a triple. Tom Pawlowski and Ryan Guenther were perfect at the plate.

**Indians 16, Eagles 6—**  
Mark Hand knocked in four runs and Joe Aspiranti and Sam Morseau each plated three for the Indians. For the Eagles, Ashley Coy and Chris Grossman each hit a triple.

**Gators 12, Stars and Stripes 7—**  
Jon-Paul Aspiranti hit two homers for the Gators. Tom Barkman, Mike Montange and Jeff Trudell also hit well. Nick Brink and Damon Loftis hit doubles for the Stars.

**Gators 8, Indians 7—**  
Triples by Pat Austin and Drew Patterson were the key hits for the Gators. Don Reilly played good defense, along with Jeff Trudell. Sam Morseau, Jesse Hakken and Tom Colin were the leading Indian hitters.

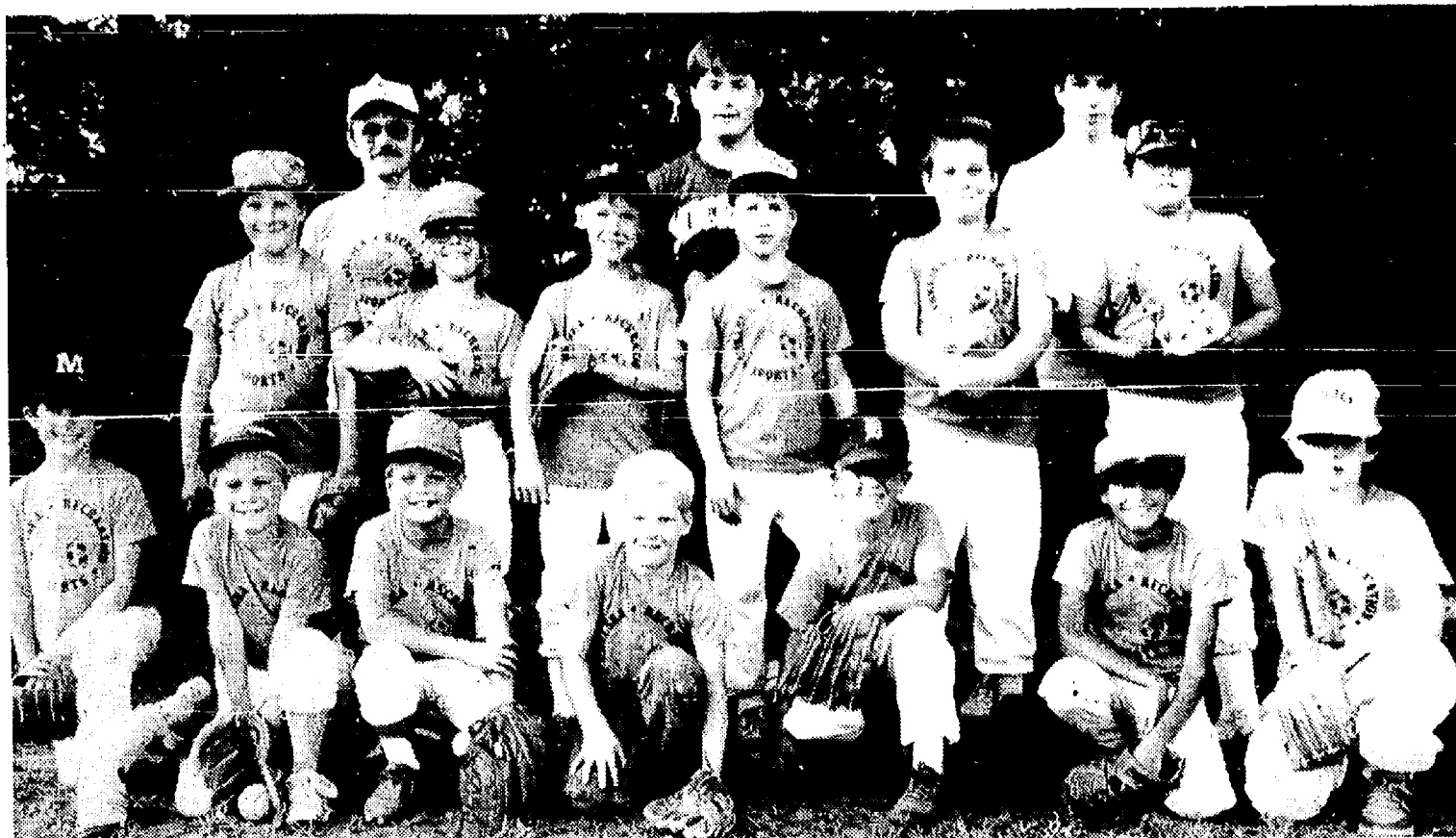

GATORS were the winners of the Farm League Tournament held last Thursday, Friday and Saturday, beating the tough Blue Jays in the finals. In the front row, from left, are Pat Austin, Dan Reilly, David Paton, Mike Montange, Nick Harms, Mario Aspiranti and Jeff Trudell. In

the second row, from left, are Jeremy Feldkamp, Brad Sullivan, Andy Frost, Drew Patterson, Tom Barkman and Jon-Paul Aspiranti. Coaches in the back, from left, are Jim Austin, Phil Patterson and Jeff Patterson.

### T-Ball Results

From week of July 27

**Gray Sox 24, Braves 20—**  
Nathan O'Connor had three hits for the Sox. Billy Lucas doubled home the winning run. For the Braves, Travis Phillips and Brandi Berg were the leading hitters. Jason Mast turned a double play and Scott Policht played good defense.

**Bombers 35, Dolphins 16—**  
Leading the Bombers in defense were Emily Arend, Anthony Meza, Josh Aspiranti and Matthew Knight. Top hitters were Drew Henson, Adam Morse and Joey Mignano. Leading hitters for the Braves were Tamra and Nathan Smith. Scott Policht turned a double play, and Kenny Weiner and Joan Flintoff played tough defense.

**Bombers 35, Dolphins 16—**  
Anthony Meza, Josh Zinke and Ryan Cook led the Bombers in defense. Leading hitters were Matthew Knight, Joshua Aspiranti and Claire Isaz. Top Dolphin hitters were Margaret Schick, Erica Bloomensaat, Chris Trudell, Joe Frost and Steven Taroli.

**Gray Sox 27, Orioles 15—**  
Jill Larder played an excellent game for the Sox. Leading hitters were Paul Hinshaw and Malia Montange. Scott Stoll and Billy Lucas played good defense. For the Orioles, Nathan Clark and Stacy Ersten played well.

**Yellow Hawks 28, Green Hawks 27—**  
Brent Young and Brian Reilly were the leading hitters for the Yellow Hawks. Derek Olberg, Justin Fusco and Chris Herter played good defense. Gwen Scharphorn and Jon Baird were the top hitters for the Green Hawks. Jobie Setta played good defense.

**Tigers 24, Team No. 2 21—**  
Jason Zatkovich was 4-4 for the Tigers. He and Rourke Skelton turned a double play.

**Green Hawks 25, Tigers 21—**  
Steve Lyerla homered for the Hawks and Brian Fischer had some key hits. Bobby Armstrong and Nathaniel Cooper played good defense. For the Tigers, Richie Schaefer went 4-4.

Standard Want Ads  
Get Quick Results!

### Junior Miss Softball

Results from week of July 27

**Moody Blues 20, MGM's 10—**

Leading hitters for the Blues were Tara Jagadowski, with a single and a double, Michelle Barksdale, two singles, Theresa Hurst, single and double, Stefanie Norris, three singles, Sara Henderson, single and double, Jessica Rodenkirch, two singles, Linda Schaffer, two singles, and Sara Henry, single. Good fielding by Casey White, Myra Musolf and Jessica Johnson. Leading hitters for the M's were Rebecca Harms, Jennifer Holzhausen, Jennifer Teare, Christine Burg, Alyssa Wagner, Jenni Adler and Theresa Royce.

**Blues 16, Bandits 13—**

Leading hitters for the Bandits were Erin Knott, with a triple and double, and Alicia Lafferty, who was 2-2. Amy Mitchell threw out a runner from right field. Plays from Liz Sager to Gretchen Knutsen nailed two runners at the plate.

**Mellow Yellow 14, Bandits 10—**

Amy Mitchell, with a homer, Erin Knott, with a triple and Michelle Mast led Bandit hitters.

**Moody Blues 11, Mellow Yellow 5—**

Elizabeth McLaughlin had a perfect day at the plate, including a double. Sarah Smith, Jennifer Petty, Val Bullock and Amy Scibor also hit well.

**Moody Blues 20,**

**Turquoise Temps 13—**

Leading hitters for the Blues were Melissa Thiel, Brenda Brede, Michelle Barksdale, Sandy Schmid and Sara Henderson. Barksdale hit a grand slam.

### Hole-In-One Shot At Inverness

Murray (Gene) Smith, 6472 Lombardy Dr., shot a hole-in-one on the 155-yard par three at Inverness Golf Course last Saturday, Aug. 1.

Smith used a seven iron for the ace. The feat was witnessed by Jack Recek of Tecumseh, and Bart Calloway and Don Stock of Manchester.

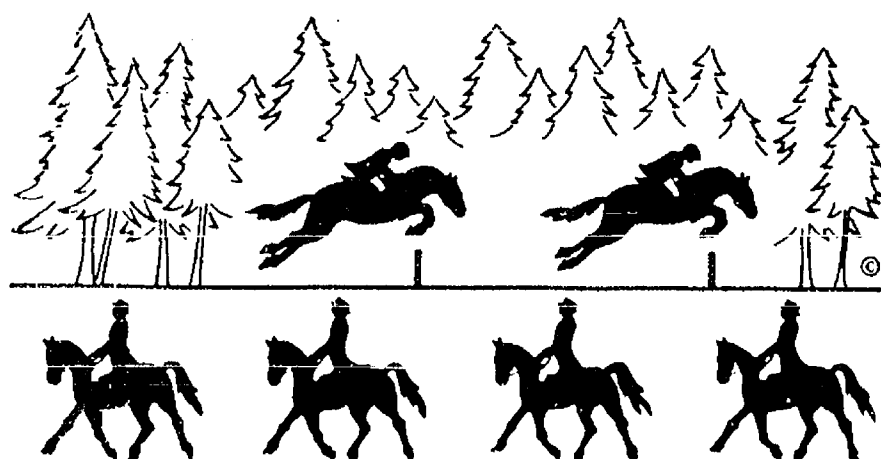

**EVERGREEN STABLE**  
**SUMMER HORSE SHOW & OPEN BARN**  
**SATURDAY, AUGUST 15, 1987**  
**HOSPITALITY TENT**  
**Competitors and Visitors Welcome!**

Call 475-7449 for show information

**EVERGREEN STABLE**  
16333 Lowery Rd., Chelsea

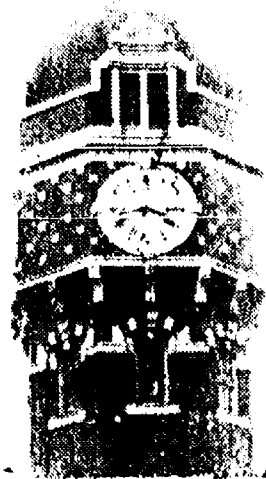

**TOWER MART PARTY STORE**  
528 N. Main Ph. 475-9270

**COUNTRY-FRESH EGGS**  
**HOT SANDWICHES**



**PEPSI-COLA SPECIAL**  
2-LITER BOTTLE... \$1.59 plus deposit

**8 pac \$1.99**  
1/2-liter bottles plus deposit

**6 pac \$2.09**  
12-oz. cans plus deposit  
Offer good through Aug. 19, 1987.



**EVERY WED., 30' SINGLES ON ALL**  
**1/2 LITER PEPSI PRODUCTS**

**SALINE JAYCEES 22nd ANNUAL BUDWEISER CHAMPIONSHIP**

**RODEO**

**AUG. 7-9**

**FRI. 8 p.m. WCXT NIGHT**  
**SAT. 8 p.m. WWWW NIGHT**  
**SUN. 3 p.m. DISCOUNT TIRE DAY**

★ **FREE DANCE: FRI. & SAT. NITE** ★  
**PRESENTED BY: LAFONTAINE BROS. ARBOR DODGE**

**TICKETS: ADULTS — \$5 ADVANCE \$6 AT GATE**  
**CHILDREN (2-12) — \$3**

**OUTLETS:** Ann Arbor — Food & Drug Mart  
In Saline — Lodi Food Mart, Citizens Trust Bank  
and all Ticket World locations.



**Washtenaw Farm Council Grounds**  
SALINE-ANN ARBOR RD.  
IN SALINE



## Midget League Softball

Results from weeks of July 20 and 27  
Blue Sox 27, Blue Sluggers 4—

Ann Terpstra and Cindy Tripp hit homers for the Sox. Other leading hitters were Christina Gibson, Alicia Vogel, Chrissie Vargo, Beth Vogel, Jackie Setta, Monica Royce, Martha Merkel and Hilarie Sczygiel. Chrissie Vargo and Martha Merkel played excellent defense.

Blue Sox 38, Pat's Raiders 32—

Leading hitters for the Sox were Martha Merkel, Kate Steele, Christina Gibson, Jessica Flintoft, Monica Royce, Denise Powers and Ann Terpstra. Cindy Tripp hit two homers. Playing good defense were Christina Gibson, Jessica Flintoft, Martha Merkel, Jessica Flintoft, Kate Steele and Monica Royce.

Sluggers 15, Blue Sox 6—

Cindy Tripp hit a homer for the Sox. Jessica Flintoft and Martha Merkel turned a double play. For the Sluggers, Danielle Longe hit a home run, and Charlotte Ziegler hit a grand slam. Other good hitters were Heather Gunnes, Melissa Hand, Jennifer Getner, Kristi Lentz, Shannon Longe and Anne Frederick. Playing good defense were Lisa Beard, Leslie Read and Danielle Longe.

Pat's Raiders 21, Cruisers 4—

Leah Zick and Miraida Rivera played good defense for the Raiders.

Blue Sluggers 16, Cruisers 8—

Suzi Steele hit a homer for the Sluggers. Lauren Zuehlke hit a triple. Other leading hitters were Jennifer Lazzo, Michelle Risner, Amie Hatch, Genny Humenay, Sara Szostak, Beth Flintoft and Stephanie Broughton.

Grape Crush 23, Blue Sox 10—

Leading Sox hitters were Monica Royce, Chrissie Vargo, Alicia Vogel, Denise Powers and Martha Merkel.

Grape Crush 13, Sluggers 11—

Leading Slugger hitters were Lisa Beard, Danielle Longe, Jennifer Getner, Anne Frederick and Melissa Hand.

Grape Crush 31, Blue Sluggers 6—

Amie Hatch hit a home run for the Sluggers and Sarah Petty hit a triple. Lauren Zuehlke, Rianne Jones, Corrie Schoenberg and Michelle Risner also hit well.

Grape Crush 31, Blue Sluggers 14—

Michelle Risner, Genny Humenay, Sarah Szostak, Jessica Forshee, Beth Flintoft and Stephanie Broughton all hit well for the Sluggers. Amie Hatch, Suzi Steele and Genny Humenay hit home runs.

On Aug. 16, 175 years ago, General William Hull, Brigadier General in Command of the Northwest Army and Michigan Territorial Governor, surrendered Detroit to the British without firing a shot. After the humiliation of being paraded through the streets of Montreal, Hull was paroled by the British on the condition that he take no further part in the war.



BLUE SLUGGERS in the Midget Softball League had a good time this season with coaches Janice and Michael Hatch (back). In the front row, from left, are Jennifer Lazzo, Rianne Jones, Alicia Broughton, Jessica Forshee, and Tabatha Silverthorn. In the second row, from left, are

Genny Humenay, Sarah Szostak, Suzi Steele, Beth Flintoft and Stephanie Broughton. In the third row, from left, are Amie Hatch, Lauren Zuehlke, Courtney Thompson, and Michelle Risner.

## 'Demo Derby Soccer' On Tap for Chelsea Fair

In an event to rival motoball at the recent Goodwill Games, this year's Chelsea Community Fair will feature "Demolition Derby Soccer," during Wednesday's Cavalcade of Thrills Demolition Derby, Sept. 3.

Described as a "first time in the world event" by Demolition Derby Chairman John Klink, the game will feature two teams of five cars who will use a driverless foreign car as the "ball."

The teams will start at opposite ends of the arena, with the "ball" in the middle. The first team, driving backward, to move the car over the goal mark will be the winner.

Winners will receive individual trophies and cash. They will also qualify to run in the feature event. Because this is a test event, only

first and second place winners of previous demolition derby feature events will be allowed to drive.

Interested drivers should call Klink at 475-7631 or Jeff Layher at 475-9106. Drivers will be selected by drawing.

Submit your club news and personal items in writing—and don't forget your phone!

## Hunter Safety Course Offered

Chelsea Rod and Gun Club will be conducting a hunter safety course on Saturday and Sunday, Aug. 15-16.

A hunter safety course is mandatory for anyone born after January of 1960 and is seeking his or her first hunting license. It is also mandatory for anyone who plans to hunt in Canada or Colorado, or plans to use a handgun to hunt.

For more information, or to register, call 475-9830.

## Men's Softball

Standings as of July 29  
DIVISION I

	W	L	T
Chelsea Industries, I.....	17	1	0
Belser Builders.....	15	3	0
Charamar.....	13	5	0
Cavanaugh Lake Clams.....	12	6	0
Broderick's Shell.....	12	6	0
A&W.....	10	8	0
Jiffy Mixes.....	9	8	1
Woodshed.....	5	13	0

DIVISION II

	W	L	T
Atkinson Chiropractic.....	11	6	1
Chelsea Big Boy.....	10	8	0
NAPA.....	8	10	0
BookCrafters.....	7	11	0
United Supply.....	7	11	0
Chelsea Industries, II.....	4	14	0
Vogel's Party Store.....	2	16	0
Protomatics.....	1	17	0

July 27 Games

Vogel's Party Store 13, Atkinson Chiropractic 4.  
Chelsea Industries I, 10, A&W 6.  
United Supply 14, Chelsea Industries II, 7.

Broderick's Shell 16, Woodshed 1.  
BookCrafters 33, Protomatics 1.  
Charamar 8, Cavanaugh Lake Clams 7.

NAPA 16, Chelsea Big Boy 1.

Belser Builders 16, Jiffy Mixes 6.

July 29 Games

BookCrafters 25, Chelsea Industries II, 7.

Cavanaugh Lake Clams 11, Woodshed 3.

Chelsea Big Boy 6, Vogel's Party Store 4.

Chelsea Industries I, 12, Belser Builders 7.

United Supply 20, NAPA 0.

Jiffy Mixes 10, Broderick's Shell 5.

Atkinson Chiropractic 17, Protomatics 2.

Charamar 10, A&W 9.

## Little League

### Results

From week of July 27

Blue Jays 12, Yankees 10—  
Leading hitters for the Yankees were Ben O'Conner, Jason McVittie and Jeremy Muha. Chad Brown, Philip Steele and Ryan Dunlap pitched well for the Yanks.

Yankees 9, Orioles 4—  
Leading hitters for the Yankees were Ben O'Conner, Eddie Greenleaf and Ryan Dunlap. Chris Gibson, Matt McVittie and Cory Brown pitched for the Yanks. Leading hitters for the Orioles were Dirk Wales, Nathan Young and Colby Skelton. Adam Waring turned a double play for the Yankees to end the game. Tom Payne and Gary Farmer fielded well for the Orioles.

Red Sox 10, Team No. 8, 5—  
Kevin Risner and Pat Steele pitched well for the Sox. Leading Sox hitters were Ben Rodenkirch, with a grand slam, and David Beeman, with a home run. Good base running by Jason Fox.

Team No. 8, 17, Green Machine 10—  
For No. 8, Jay Westcott hit a home run and Jeff Pearsall showed good base running. Jeremy Ziegler, Dan Allen, Dan Alber and Josh Inwood pitched for the Machine.

Red Sox 13, Team No. 6, 7—  
Leading hitters for the Sox were Kevin Risner, Pat Steele, David Beeman, Ben Rodenkirch and Steve Straub. Good defensive play by Tim Nutt, David Seitz, Kevin Hafner and Jeff Branch.

Give a Gift Subscription  
To The Chelsea Standard

Introducing the Equalizer . . .

IMPROVES THE UNDERSTANDING OF  
SPEECH IN NOISE AUTOMATICALLY!!

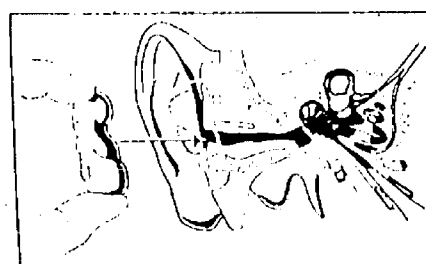

- New Environment Controlled Release Time Circuitry allows the aid to automatically adjust to the constantly changing sounds of everyday living.
- The Equalizer is custom fitted to your ear and your hearing loss.
- There are no wires, no cords, no buttons.
- 30-day wearing trial.

### CHELSEA HEARING AID CENTRE

55 Chestnut Dr. • Suite A • 475-9109 • Chelsea, MI.

- Testing • Repairs • Hearing Aid Sales New & Reconditioned
- Batteries • Assistive Listening Products • Accessories • Third Party Billing
- Trade-ins welcomed

Telephone Secretary 668-4968  
We're in your Target Directory

Open Saturdays, 8:30 to 2  
Evenings by Appointment

## GOOD OL' DAYS OF BOWLING



IS BACK . . .  
BY POPULAR DEMAND!  
FRIDAY - SATURDAY - SUNDAY  
August 14-15-16  
11 a.m. till Midnight

ENJOY YOUR SUMMER  
With Summer Fun at  
CHELSEA LANES

THIS COUPON ENTITLES YOU TO  
ONE FREE GAME  
AT CHELSEA LANES

Valid from now thru Aug. 15, 1987

Call 475-8141 for the  
Open Bowling Schedule

BOWL IN AIR-CONDITIONED COMFORT  
**CHELSEA LANES, INC.**

Featuring the Mark IV Lounge  
1180 M-52, Chelsea Ph. 475-8141



For further information  
Contact:

Gary Wonders  
(313) 475-2110

or

Ron Kaiser  
(517) 851-8788

Admission: competition entry Fee—\$20.00  
Spectators—16-adult \$4.00  
7-15 yrs \$2.00  
6 yrs & under Free

Competition begins:  
4WD—12:00 noon, sharp!  
Registration: 9:00-11:00 a.m.

ATV's  
—10:00-12:00  
Registration: 9:00-10:00 a.m.





**EAGLES** of the Farm baseball league finished their season a little older, a little wiser and with a little more skill. In the front row, from left, are John Beeman, Adam Jagodowski, Nathan Taylor, Adam Sweet, Justin Millen and Cameron Farmer. In the second row, from left, are

Jason Brown, Bryan Bloomensaar, Garth Hammer, Keith Maze, Chris Grossman, Ashley Coy and Karl Tremper. Coaches in the back, from left, are Ric Millen, Gary Farmer and Lynn Millen.

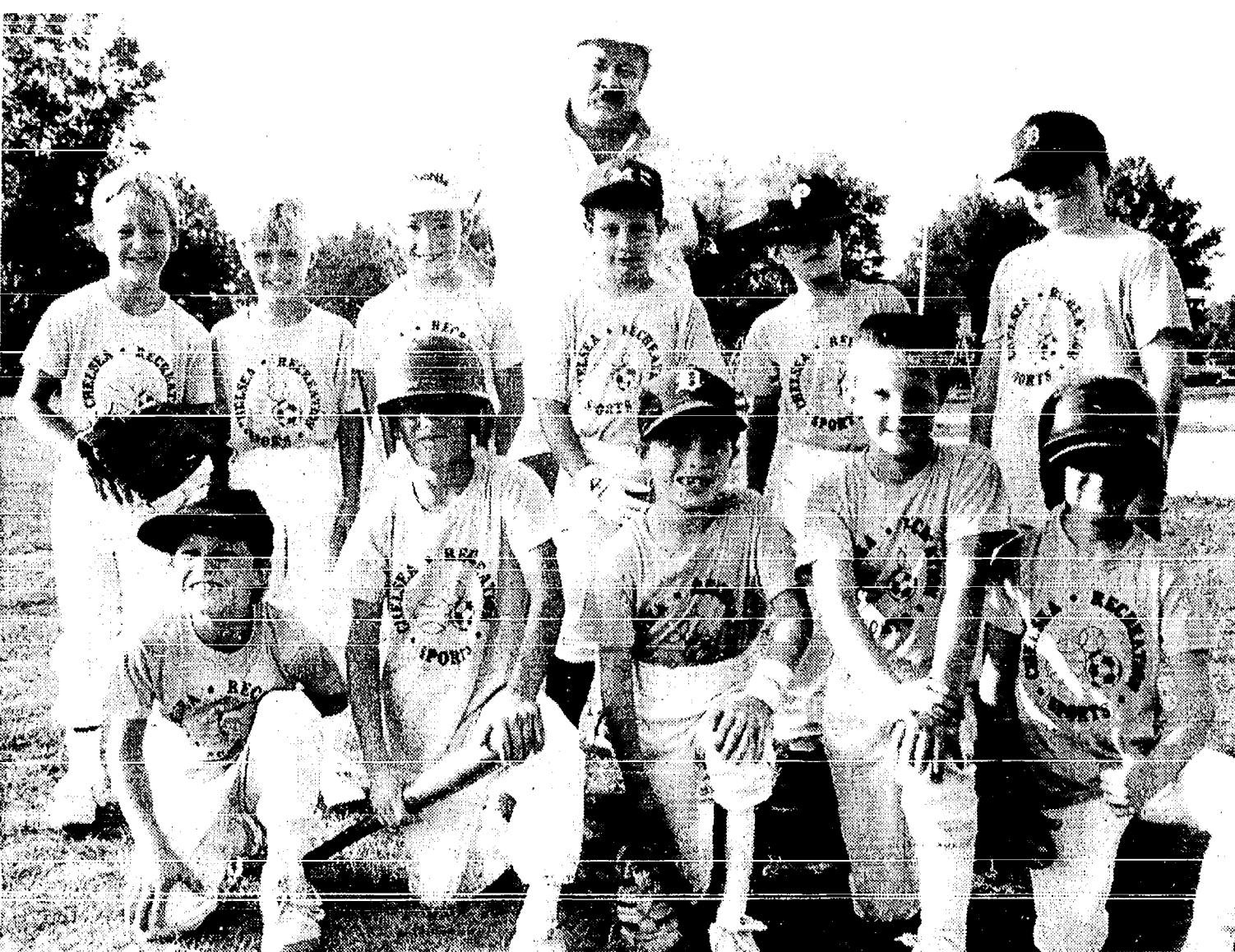

**SOX** of the Farm League had a lot of fun and showed a lot of improvement throughout the recreation season. In the front row, from left, are Laramie Paxton, Ryan Guenther, Dan Johnson, Bobby Coon and Sean Perkins. In the back row, from left, are Ray Hatch, Jack Coon, Jason

Sprawka, Trevor Kipfmiller, Mark Milazzo and Tom Pawlowski. Substitute coach Earl Paxton is in back. Not pictured are Neil Hubert, Jacob Hurst and Bryan Janovic.



**BLUE JAYS** of the Farm League had a successful season this summer. In the front row, from left, are Lance Ching, Matt Tuttle, David Pieske, Jamie Holzhausen, Dan Hinderer and Justin Kusterer. In the back row, from left,

are coach Fred Pieske, Dusty White, Ryan Slane, Joe Franklin, Zac Boller, Jason Scibor, Eric Gaddis, and coach Paul Ching.



**STARS AND STRIPES** of Farm League baseball recently finished a fine season under the guidance of Richard Loftis, back left, and Bob Salyer, back right. In the front row, from left, are Damon Loftis, Jacob Bittle,

Tim Lawrence, Tim Stecker, Robbie Johnson and Mike Mayer. Boys in the back row, from left, are Zachary Kisika, Scott Boughton, Peter Straub, Patrick Damm, Nick Brink and Kevin Cross.

The first steam powered boat to sail the Great Lakes, "Walk-on-the-Water," arrived at Detroit on Aug. 27, 1818, carrying 29 passengers. Passage from Buffalo to Detroit cost \$15 and could be made in the miraculously brief time of two-and-one-half days (in good weather). For another \$20, one could continue to Mackinac.

## Horse Show Winners Named at 4-H Fair

In competition for horses and their owners at the 1987 Washtenaw County 4-H Youth Show, July 27-31, many trophies were earned and presented this season.

According to the list of trophy winners recorded at the show, Lynda Egan, 17, a member of Salem Witch Hunters 4-H Club was judged "dressage high percentage" winner.

Cheryl Hall, 19, who belongs to the Phoenix EE 4-H Club, Dexter, was judged champion in saddle seat equitation.

Denise Steele, 17, from South Lyon's Little Britches 4-H Club, was recognized as champion in saddle seat pleasure.

Laura Piper, 16, Dexter, a member of the Turnbleshoots 4-H Club, was the senior hunt and dressage seat equitation champion, and Amy Gillen, 14, Manchester, was junior hunt and

dressage seat champion and a member of the Honey Creek 4-H Club. Gina Baslock, 16, from Dexter's Lone Star Riders, was judged senior hunt and dressage seat pleasure champion, with the junior hunt and dressage seat pleasure champion being Sharon Fogt, a member of the Bridespur 4-H Club, Saline.

Jocelyn Cooch of the Turnbleshoots was named champion for hunt and dressage seat pony equitation, and Laura Schneider, 10, of Lone Star Riders was awarded the trophy for hunt and dressage seat pony pleasure champion.

Subscribe today to The Standard

**FOX TENT AND AWNING CO.**  
Party Tents, Canopies, Tables & Chairs for Your Picnic, Backyard BBQ, Office Outings  
617 S. Ashley • Ann Arbor • 685-9126

call  
**KLINK EXCAVATING**

TOP SOIL PROCESSED ASPHALT  
SAND ROAD GRAVEL DRIVES  
ALL TYPES OF STONES LIMESTONE

**475-7631**

**ALUMINUM ALUMINUM ALUMINUM**  
**RAMPS PIERS SEAWALLS**  
**FLOATING DOCKS**

**313 426-5500**

**WAVE BREAKER SYSTEMS**  
#280 McGregor Pinckney, MI. 48169

**FOR PROFIT**

**FEED**

See us for feed needs!

**Feed Formulas Tested, Proved To Get Results**

Extra proteins, vitamins and minerals in proper balance, scientifically blended, make our feeds real profit producers for you.

**Farmers' Supply Co.**  
Phone 475-1777

**UNADILLA STORE**  
**AND DELI**

Open  
Sun.-Thurs.  
9 a.m.-10 p.m.

**SINCE 1873**  
**OLDEST STORE IN LIVINGSTON COUNTY**  
**IN OF DOWNTOWN UNADILLA**  
**OPEN ALL YEAR - 7 DAYS**

Open  
Fri.-Sat.  
9 a.m.-11 p.m.

**498-2400**

**UNADILLA SWEETIE SHOP**  
**OPEN: Wed. - Thurs. - Fri. - Sat. - Sun.**  
**2 p.m. to 10 p.m.**

Walk-Up Window — Picnic Tables  
Soft and Real Ice Cream — Home-Made Waffle Cones  
Hot Dogs — Barbecue Nachos

**DELI IS OPEN**

**HOME-MADE PIZZAS**  
**ALWAYS-BIG SUBS, BREAD STICKS, PIZZA SLICES**  
**SMALL STUFFED PIZZAS**

DELI HOURS ARE FRI., SAT., & SUN. FROM 5 P.M. TILL CLOSING  
REGULAR, CHOCOLATE, SALAD & VEGETARIAN PIZZAS

**OUR ICE CREAM PARLOR IS OPEN**

REAL ICE CREAM - NEW HOME-MADE WAFFLE CONES  
HOT FUDGE SUNDAES (you can eat dish and all)

**16 FLAVORS OF ICE CREAM**  
**& PENNY CANDY**

BETTY LYTTLE, Owner



# Church Services

## Assembly of God--

**FIRST ASSEMBLY OF GOD**  
The Rev. Phil Farnsworth, Pastor  
Every Sunday--  
9:30 a.m.--Fellowship  
10:00 a.m.--Prayer and Praise  
10:30 a.m.--Sunday morning worship  
6:00 p.m.--Praise and worship celebration  
7:00 p.m.--Wednesday Family Meeting (featuring Adult Bible Study, Youth Meeting, Children Praise Kids)

## Baptist--

**GREGORY BAPTIST**  
The Rev. W. Truman Cochran, Pastor  
Every Sunday--  
9:45 a.m.--Sunday school  
11:00 a.m.--Morning worship  
6:00 p.m.--Young people  
7:00 p.m.--Evening worship  
Every Wednesday--  
7:00 p.m.--Youth group

## FELLOWSHIP BAPTIST

The Rev. Roy Harbison, pastors.  
662-7936  
Every Sunday--  
3:00 p.m.--Worship service at the Rebekah Hall.

## Catholic--

**ST. MARY**  
The Rev. Fr. David Philip Dupuis, Pastor  
Every Sunday--Summer schedule.  
7:00 a.m.--Mass  
9:00 a.m.--Mass  
11:00 a.m.--Mass  
Every Saturday--  
12:00 noon-1:00 p.m.--Confessions.  
6:00 p.m.--Mass

## Christian Scientist--

**FIRST CHURCH OF CHRIST SCIENTIST**  
1883 Washtenaw Ave., Ann Arbor  
Every Sunday--  
10:30 a.m.--Sunday school, morning service.

## Church of Christ--

**CHURCH OF CHRIST**  
13661 Old US-12, East  
A. Dean Gittings, Jr., Minister  
Every Sunday--  
9:30 a.m.--Bible classes, all ages.  
10:30 a.m.--Worship service. Nursery available.  
6:00 p.m.--Worship service. Nursery available.  
Every Wednesday--  
7:00 p.m.--Bible classes, all ages.  
First and Third Tuesday of every month--  
7:00 p.m.--Ladies class.

## Episcopal--

**ST. BARNABAS**  
20306 Old US-12  
(Directly across from the Fairgrounds)  
The Rev. Fr. Jerold F. Beaumont, O.S.P.  
475-2065 or 475-9370  
Every Sunday--  
Youth Inquirers class.  
9:00 a.m.--Acolytes.  
9:00 a.m.--Choir.  
10:00 a.m.--Worship service.  
10:00 a.m.--Eucharist (Holy Communion), first, third and fifth Sundays.  
10:00 a.m.--Morning Prayer, second and fourth Sunday. (Holy Communion available immediately following service.)  
10:30 a.m.--Church school, K-12.  
11:00 a.m.--Family coffee hour.  
11:00 a.m.--First Sunday of the month, pot-luck dinner.  
Nursery available for all services.

## Free Methodist--

**CHESAPEAKE FREE METHODIST**  
7665 Werkner Rd.  
Merrill Bradley, Pastor  
Wednesday, Aug. 5--  
Music Camp at Somerset Beach.  
9:30-11:00 a.m.--Ladies Bible study.  
7:00 p.m.--Mid-week service.  
Thursday, Aug. 6--  
Music Camp at Somerset Beach.  
7:00 p.m.--Finance Committee meets.  
Friday, Aug. 7--  
Music Camp at Somerset Beach.  
Saturday, Aug. 8--  
7:30 a.m.--Men's prayer breakfast at Chelsea Hospital.  
Evening--Growth Group outreach.  
Sunday, Aug. 9--  
9:45 a.m.--Sunday school.  
11:00 a.m.--Morning worship.  
6:00 p.m.--Evening worship.  
6:00 p.m.--Film, "Twice Pardoned, Part I."  
Monday-Friday, Aug. 10-14--  
Pastor Bradley at Jackson Free Methodist church Vacation Bible School.  
Tuesday, Aug. 11--  
9:30-11:00 a.m.--Ladies Bible study.  
7:30 & 7:45 p.m.--Growth Group meetings.  
Wednesday, Aug. 12--  
9:30-11:00 a.m.--Ladies Bible study.  
7:00 p.m.--Mid-week service.

## Lutheran--

**ST. THOMAS LUTHERAN**  
16001 W. Ellsworth Rd.  
(3 miles West and 9 miles South of Dexter)  
The Rev. John Riske, Pastor  
Summer Schedule June-July-August  
Wednesday, Aug. 5--  
1:30 p.m.--Ladies Aid meeting.  
Sunday, Aug. 9--  
10:00 a.m.--Worship.  
**TRINITY LUTHERAN**  
5758 M-36, three miles east of Gregory  
William J. Trosten, pastor  
Every Sunday--  
8:00 a.m.--Worship service.  
9:30 a.m.--Sunday and Bible school.  
10:45 a.m.--Worship service.  
**ZION LUTHERAN**  
Corner of Fletcher and Waters Rd.  
Sunday, Aug. 9--  
10:15 a.m.--Worship

## FAITH EVANGELICAL LUTHERAN

The Rev. Mark Porinsky, Pastor  
Wednesday-Friday, Aug. 5-7--  
9:00-12 noon--Vacation Bible School.  
Thursday, Aug. 6--  
7:00 p.m.--Inquirers.  
7:00 p.m.--Pioneer leaders meeting.  
Sunday, Aug. 9--  
10:00 a.m.--Worship service. Sermon on "Healing the Deaf-Mute."  
11:00 a.m.--Coffee hour.  
Tuesday-Friday, Aug. 11-14--  
WELS Youth Rally in Atlanta, Ga.  
Wednesday, Aug. 5--  
7:00 p.m.--HVLHS Board of Regents.

## OUR SAVIOR LUTHERAN

1515 S. Main, Chelsea  
The Rev. Franklin H. Giebel, Pastor  
Thursday, Aug. 6--  
1:00 p.m.--Bible class.  
Saturday, Aug. 8--  
7:00 p.m.--Worship with Communion.  
Sunday, Aug. 9--  
9:00 a.m.--Worship.  
6:30 p.m.--Softball at Concordia.

## ST. JACOB EVANGELICAL LUTHERAN

12501 Rietmiller Rd., Grass Lake  
The Rev. Andrew Bloom, Pastor  
Every Sunday--  
9:00 a.m.--Sunday school.  
10:10 a.m.--Divine services.

## Methodist

**SALEM GROVE UNITED METHODIST**  
3325 Notten Rd.  
The Rev. Don Woodrum, Pastor  
Wednesday-Friday, Aug. 5-7--  
7:00 p.m.--Last two days of Bible School.  
Theme: "Life in Biblical Times."  
Sunday, Aug. 9--  
9:30 a.m.--Church school.  
11:00 a.m.--Morning worship.

## FIRST UNITED METHODIST

Parks and Territorial Rds.  
The Rev. Larry Nichols and  
The Rev. David Goldsmith, Pastors  
Every Sunday--  
10:00 a.m.--Sunday school.  
11:15 a.m.--Worship service.

## WATERLOO VILLAGE UNITED METHODIST

8118 Washington St.  
The Rev. Larry Nichols and  
The Rev. David Goldsmith, Pastors  
Every Sunday--  
10:00 a.m.--Sunday school.  
11:15 a.m.--Worship service.

## FIRST UNITED METHODIST

128 Park St.  
The Rev. Dr. Jerry Parker, Pastor  
Friday, Aug. 7--  
Rehearsal for Morrison/Jede wedding.  
Saturday, Aug. 8--  
7:30 p.m.--Wedding of Jeannette Morrison and Mark Jede.  
Sunday, Aug. 9--  
9:30 a.m.--Worship service.  
10:30 a.m.--Fellowship time.

## METHODIST HOME CHAPEL

Every Sunday--  
8:45 a.m.--Worship service.  
**NORTH LAKE UNITED METHODIST CHURCH**  
14111 N. Territorial Road  
The Rev. Sondra Willobee, Pastor  
Every Sunday--  
10:00 a.m.--Worship service.  
11:00 a.m.--Fellowship hour, Sunday school.

## SHARON UNITED METHODIST

Corner Pleasant Lake Rd. and M-52  
The Rev. Evans Bentley, Pastor  
Every Sunday--  
10:00 a.m.--Sunday school.  
11:00 a.m.--Worship service.

## Mormon--

**CHURCH OF JESUS CHRIST OF LATTER-DAY SAINTS**  
1330 Freer Rd.  
Wayne L. Winzenz, president  
Every Sunday--  
9:30 a.m.--Sacrament.  
10:30 a.m.--Sunday school.  
11:40 a.m.--Priesthood.

## Presbyterian--

**FIRST UNITED PRESBYTERIAN**  
Unadilla  
John Marvin, Pastor  
Summer Schedule--  
9:00 a.m.--Church school.  
10:00 a.m.--Worship service.

## Non-Denominational--

**CHESAPEAKE CHRISTIAN FELLOWSHIP**  
337 Wilkinson St.  
Erik Hansen, Pastor  
Every Sunday--  
10:00 a.m.--Learning from God's word.  
10:35 a.m.--Morning worship, prayer, service, and Junior church.  
6:00 p.m.--Bible instruction and fellowship.  
Every Monday--  
7:00 p.m.--Faith, hope and love, (women's ministry). Location to be announced.  
Every Tuesday--  
7:00 p.m.--Royal Ranger Christian Scouting.  
Every Wednesday--  
7:00 p.m.--Bible study and prayer for special needs.

## CHESEA CHRISTIAN MEN'S FELLOWSHIP PRAYER BREAKFAST

Chelsea Hospital Cafeteria  
Second Saturday Each Month--  
8:00 a.m.--Breakfast.  
8:30-10:00 a.m.--Program.

## CHESEA FULL GOSPEL

11452 Jackson Rd.  
The Rev. Chuck Clemons and  
Richard Zimmer, pastors  
Every Sunday--  
10:00 a.m.--Sunday school.  
11:00 a.m.--Morning worship.  
6:30 p.m.--Evening worship.  
Every Wednesday--  
7:00 p.m.--Mid-week prayer and Bible study.

## CHESEA HOSPITAL MINISTRY

Every Sunday--  
10:00 a.m.--Morning service, Chelsea Community Hospital Cafeteria.

## COVENANT

50 N. Freer Rd.  
The Rev. Ron Smeenge  
June-July-August Schedule  
Every Sunday--  
9:30 a.m.--Family worship service. Communion first Sunday of each month.

## IMMANUEL BIBLE

145 E. Summit St.  
Ron Clark, Pastor  
Every Sunday--  
9:35 a.m.--Sunday school, nursery provided.  
11:00 a.m.--Morning worship, nursery provided.  
6:00 p.m.--Evening worship.  
Every Wednesday--  
7:00 p.m.--Family hour, prayer meeting and Bible study.

## MT. HOPE BIBLE

12884 Trist Rd., Grass Lake  
The Rev. Ken Bilaborrow, Pastor  
Every Sunday--  
10:00 a.m.--Sunday school.  
11:00 a.m.--Morning worship.  
6:00 p.m.--Evening service.  
Every Wednesday--  
7:00 p.m.--Bible study.

## NORTH SHARON BIBLE

Sylvan and Washburne Rds.  
The Rev. Timothy E. Booth, Pastor  
Every Sunday--  
10:00 a.m.--Sunday school.  
11:00 a.m.--Worship service.  
6:00 p.m.--Senior High Youth meeting. Youth choir.  
7:00 p.m.--Evening worship service; nursery available. All services interpreted for the deaf.  
Every Wednesday--  
7:00 p.m.--Bible study and prayer meeting, nursery available. Bus transportation available: 428-7222.

## United Church of Christ--

**BETHLEH EVANGELICAL AND REFORMED**  
Freedom Township  
The Rev. Roman A. Reineck, Pastor  
Every Sunday--  
10:00 a.m.--Worship service.

## CONGREGATIONAL

121 East Middle Street  
The Rev. John Gibbon, Pastor  
Wednesday, Aug. 5--  
7:00 p.m.--Parents' Support Group.  
7:30 p.m.--Joint Worship Planning Committee at St. Paul United Church of Christ.  
Thursday, Aug. 6--  
10:00 a.m.--Church open for meditation and prayers for peace.  
3:30 p.m.--Tolling of the Church Bell/Pause for Peace.  
Sunday, Aug. 9--  
9:30 a.m.--Nursery for pre-school.  
9:30 a.m.--Ecumenical Summer Sunday school.  
9:30 a.m.--Worship service.  
10:30 a.m.--Coffee and fellowship gathering.  
Tuesday, Aug. 11--  
7:30 p.m.--Board of Trustees.

## ST. JOHN'S

Rogers Corners, Waters and Fletcher Rds.  
The Rev. Theodore Wimmer, Pastor  
Every Sunday--  
10:30 a.m.--Worship service, Sunday school.

## ST. JOHN'S EVANGELICAL AND REFORMED

Francisco  
The Rev. Paul McKenna, Pastor  
Every Sunday--  
10:30 a.m.--Sunday school and worship service.  
First Sunday of every month--  
Communion.

## ST. PAUL

The Rev. Erwin R. Koch, Pastor  
Wednesday, Aug. 5--  
11:00 a.m.--Serendipity picnic.  
7:30 p.m.--Worship planning session.  
Thursday, Aug. 6--  
7:30 p.m.--Christian Education Dept. meets.  
Sunday, Aug. 9--  
10:00-11:00 a.m.--Church school, 3 years to 6th grade.  
10:00-11:00 a.m.--Morning worship.

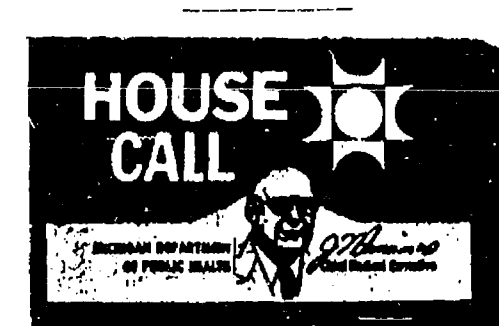

## Swimming Pool Safety Tips

Few summertime activities are as enjoyable and healthful as a cool, refreshing swim. Safety awareness and a few precautions can save a life. Here are some tips:

- Make sure the swimming pool is enclosed securely. The fence should be high enough so that it cannot be climbed over and there should be no openings large enough for a child to crawl through. Gates should be self-closing and self-latching with latches out of a child's reach. Lawn chairs and picnic tables should be situated so they cannot be used for climbing over fences around pools.
- Be alert to safety hazards. No glass or dishes should be allowed near the pool area. Remove sharp or broken objects from the lawn and pool site. Check settled or uneven walkways that could cause tripping and get slippery when wet. Keep electrical wiring and devices well away from the swimming pool and use and store chemicals according to directions from the manufacturer.
- Never let anyone, child or adult, swim alone. Always provide supervision when the pool is in use. Don't rely on flotation devices or swimming lessons as substitutes for supervision.
- Keep a rescue pole and throwing rope with a float at poolside. Make sure the emergency rescue equipment is in good condition and ready for use. Don't attempt a water rescue unless you're a proficient swimmer and lifesaver. An unskilled rescuer can easily become a victim.
- Learn CPR. Contact your local American Red Cross or heart association for classes. Keep emergency rescue numbers ready for immediate use. If possible, have a telephone installed near your pool.

Give a Gift Subscription to The Chelsea Standard!

## 'Twice Pardoned' Film Slated at Free Methodist

"Twice Pardoned" will be shown at the Chelsea Free Methodist church, 7665 Werkner Rd., on Sunday, Aug. 9, and Sunday, Aug. 16, at 6 p.m. This is a new two-part film series for teens and their parents from "Focus on the Family."

Ex-con Harold Morris has spent more than a decade warning young people to avoid the snares that nearly destroyed his life. In these exciting films, Harold talks about the perilous effects of peer pressure and how little mistakes can have big consequences.

Shot on several locations, including Georgia State Penitentiary, the films retrace Harold's fall from all-star athlete to death row inmate. And, through interview segments with Dr. James Dobson, Harold explains how he met Jesus Christ as his savior and how he was dramatically pardoned from a double life sentence.

Everyone is welcome. A nursery will be available.

## Farm League Baseball

Results from week of July 27

Blue Jays 12, Sox 10--

Leading hitters for the Blue Jays were Dan Hinderer and Zach Boller. Bryan Jankovic and Ryan Guenther led the Sox hitters. Bobby Coon and Jason Sprawka played good defense for the Sox. Dusty White and Jason Seibor made good plays for the Jays.

Gators 13, Orioles 4--

Leading hitters for the Orioles were Nathan Howard, with a homer, Ryan Lafferty with a triple and Josh Bernard with a double. Leading the Gators were Nick Brink with a homer and Jeff Trudell and Andy Frost with doubles. Playing good defense for the Orioles were Jim and Tom Irwin. For the Gators, Pat Austin, Don Reilly and Mike Montagne played good defense.

Sox 16, Orioles 14--

Laramie Paxton, Neil Hubert and Sean Perkins were the leading Sox hitters. Brandon Miller, Josh Bernhard and Jim Irwin were the top Oriole hitters.

Indians 15, Gators 9--

Ron Carter, Joe Aspiranti and Sam Morseau hit home runs for the Indians. Other leading Indian hitters were Zac Ernsten, Mark Hand, Jeremy Martzoff and Jason Middleton. Indians turned a triple play. Leading hitters for the Gators were Mike Montagne, Tom Barkman and Jon-Paul Aspiranti. Good defense was played by Mario Aspiranti and Don Reilly.

Indians 12, Eagles 1--

Leading hitters for the Indians were Ron Carter, Joe Aspiranti, Sam Morseau and Jesse Hakken. Shortstop Tom Collin and Jeff Hughes played good defense.

Stars and Stripes 12, Blue Jays 8--

Casey Wescott and Peter Straub each hit a home run and a triple for the Stars. Also hitting well were Tim Lawrence, Robbie Johnson, Zachary Kistka, Kevin Cross, Jacob Bittle and Tim Stecker. Good defense by Tim Lawrence, Mike Mayer and Casey Wescott. For the Jays, Jason Seibor hit a home run and Matt Tuttle played good defense.

Stars and Stripes 8, Tigers 5--

Casey Wescott, Kevin Cross, Patrick Damm and Scott Boughton were the leading hitters for the Stars. Nick Brink played good defense. Scott Colvin hit a home run for the Tigers. Keith Crifka also hit well. Tom Redlin played good defense.

**OLD TIME CAMP MEETING - REVIVAL**  
at  
**THE SPIRIT & LIFE FELLOWSHIP CHURCH**  
2927 Dexter Trail Rd.  
Stockbridge  
5 miles NW of Stockbridge  
**AUGUST 7-8-9**  
Friday & Saturday, 7 p.m.  
Sunday, 6 p.m.



MELISSA BYCRAFT, 8, RAISED the first heavy pair of lambs, weighing 128 and 125 pounds, to appear at the 1987 Washtenaw County 4-H Youth Show, held July 27-31 at the Farm Council Grounds. Shown at left in the photo, her sister, Celeste, 6, helps with the lambs before entering the ring at the Livestock Auction, Thursday, July 30. The girls' father, Duane B. Bycraft is hard-pressed to hide his pride.

State Licensed and Insured  
**JERRY HANSEN & SONS**  
**ROOFING & SIDING COMPANY**  
Phone (313) 994-4232  
P.O. Box 2123, Ann Arbor, Mich. 48106  
ALL TYPES OF ROOF REPAIRS, SIDING, GUTTERS  
DOWNSPOUTS INSURANCE WORK  
27 Years Experience

**John Deere 200 Series Tractors**  
**Ahead of their time, and still with the times**  
John Deere 200 Series Tractors are pretty much the same as they were when they first came out. They were ahead of their time in features and value, so no big changes have been needed. Just things like styling changes. But you still get fully modern features like variable-speed drive in all four gears. Triple-safety starting. Parking brake. Color-coded controls. Cushioned seat. Built-in headlights. Full welded-steel frame. Plus a variety of attachment options, including 38- and 46-inch mowers. 200 Series Tractors are as modern as any comparable tractor. They just have 12 years of experience behind them. Stop in and see them. 10-, 12-, 14- and 16-hp models. Quiet, smooth-running and proven.  
Nothing Runs Like a Deere®  
**JOHN DEERE LAWN & GARDEN TRACTORS CLEARANCE**  
210-2551.00 Plus Tax  
212-2699.00 Plus Tax  
214-2849.00 Plus Tax  
216-2994.00 Plus Tax  
John Deere Financing Subject to Approval  
Interest-free until March 1, 1988  
No payments until April 1, 1988, with approved credit.

**HURON FARM SUPPLY**  
8250 Dexter-Chelsea Rd.  
(313) 426-8847 DEXTER, MICH. (313) 426-8847

**A Friendly Church**  
Active Christian fellowship in church-school, worship, music and caring.  
**WORSHIP SCHEDULE:**  
Summer Schedule--Worship Service, 9:30 a.m.  
Church School for Preschoolers, 9:30 a.m.  
For complete schedule call the church office at 475-8119  
**First United Methodist Church**  
128 Park Street, Chelsea

**ROBERTS PAINT & BODY, INC.**  
610 E. Industrial (off Sibley Rd.) Ph. 475-1149  
**WE AIM TO SATISFY**  
• Complete Bumping & Painting  
• Hi Tech Frame Straightening  
• Auto - Truck Glass Installed  
• Down Draft Bake Oven  
• Car Rental as low as \$12.00 per day



PAGE  
DEADLINE:  
NOON,  
SATURDAY  
Phone  
475-1371

# PUT IT IN THE WANT ADS FOR RESULTS

Just  
Phone  
475-1371

## Automotive 1

### CHEVY LAND Grohs Chevy

"Ride With A Winner!"  
7120 Dexter-Ann Arbor Rd.

426-4677

6 Month/6,000 Mile  
Powertrain Coverage  
Standard on  
ALL Used Vehicles\*

#### Rebate

1985 CELEBRITY, 2-dr.	\$750
1981 ESCORT, 2-dr.	\$500
1980 FAIRMONT	\$500
1978 FIREBIRD	\$500
1979 JEEP WAGONEER	\$500
1985 FORD F-150, 4x4	\$750
1982 CUTLASS	\$750
1980 CHEVETTE, 4-dr.	SOLD
1980 EL CAMINO	\$500
1985 CELEBRITY	\$750
1978 K-20	\$500
1982 Z28	\$750
1984 DODGE Aries Wagon	\$500
1981 RELIANT	\$500
1984 CAVALIER	\$750
1985 COLT	\$500
1982 TORONADO	\$1000
1979 T-BIRD	\$500
1985 CAVALIER 2-dr.	SOLD
1986 CAVALIER Z-24	\$750
1980 REGAL 2-dr.	\$1000
1978 IMPALA	\$500
1980 SKYLARK	\$500

\*1977 Models and newer with  
100,000 miles or less.

Open Daily till 6 p.m.  
Mon. & Wed. till 8 p.m.  
Closed Saturdays in  
August

## Cash or Consign

Let us pay top dollar for your quality  
used car/truck. Cash, check, payoffs  
arranged.

Let us sell your car/truck on consign-  
ment. Two contracts available, flat  
fee or straight percentage.

CALL FOR DETAILS

### Palmer Motor Sales

An Exclusive Agent for  
National Autofinders  
475-1800 Chelsea 475-3650

#### BODY SHOP

COMPLETE FULL TIME  
Estimates Available

#### PALMER FORD

222 S. Main 475-1301

'85 BUICK SKYLARK LIMITED  
Everything but power windows.  
\$4,500 or best offer. 475-3371. x10  
'81 CHEVROLET MALIBU 4-dr. auto-  
matic, air, cruise, 3.8 LT. V-8  
engine, 30,750 actual miles. Clean,  
one owner. Call 475-9361 after 6 p.m.  
Thurs. -10

1977 DODGE MONACO — 4-door,  
318 engine with cruise. Good run-  
ning transportation. \$300 or best  
offer. Ph. 475-2466. x10-2

## Farm & Garden 2

### TOMATOES

YOU PICK

We now have beans, cucumbers,  
sweet onions, etc.

STEVE TOTH

2100 McKernan Drive, Chelsea  
South of I-94, off M-52

## Farm & Garden 2

### Blueberries

You Pick—604 lb.

#### ZABINSKY FARM

10810 Beach Rd.  
Dexter, MI.

(313) 426-2900

8 a.m. to 8 p.m. daily

### PEACHES

#### RED HAVENS

#### SYLVAN ORCHARD

On Cavanaugh Lake Rd., between  
Pierce and Kalmbach. Call for in-  
formation

475-1943

\$13 per bushel-you pick

HAY FOR SALE — First and second  
cuttings. 426-8693. x11-3

BLACK DIRT & PEAT — 6 yards  
delivered. \$50. Satisfaction  
guaranteed. Call. 428-7784, or  
428-9415. x4-141f

### RED and YELLOW

#### RASPBERRIES

U-PICK

475-9771 or 475-9730

WANTED  
STANDING TIMBER

#### Sawlogs or Veneer

BUSKIRK LUMBER CO.  
Ph. (517) 661-7751

## For Sale 4

### ELECTRIC SEWING MACHINE

Singer. Oak wood cabinet with  
bench. All attachments. Like new.  
663-8228. x31f

### Furniture and

#### Appliances

Beds \$25, Chests \$49, Mattresses  
\$25, Sofas \$79, Dinette Sets \$69,  
Chairs \$19, Refrigerators \$99, Wash-  
ers \$129, Dryers \$99, Ranges \$79, TV  
\$39. Baby items and much more.

Over 10,000 sq. ft.

### CASH 'N' CARRY

#### DEPARTMENT STORE

BUY — SELL — TRADE

Used Furniture and Appliances,  
Antiques, Jewelry and Tools  
817 E. Michigan Ave.  
Jackson, Mich.

HOURS: Mon.-Fri., 9 a.m. to 6 p.m.  
Sat., 9 a.m. to 5 p.m.

1-(517) 782-3167

FOR SALE — Single bed, 30" wide,  
large Ethan Allen hutch. Call  
475-9297, evenings. x10

FREEZER — 15.8 cu. ft., Sears,  
upright, \$195. Emerson window air  
conditioner, \$145. 475-2859. x10

FOR SALE — Couch, beige, 90" long,  
\$125. Drapes, two pairs, Sears  
open weave, 130"x84", and 75"x45".  
Ph. 426-8137. x10

HUSKY BUILDINGS: For garages,  
storage and shops. 24x40x8,  
\$3,790. Complete labor and material.  
Normal 3-day construction. Phone  
800-292-0615. x421f

PHOTO TYPE processor and dryer.  
Compugraphic made Compuwik for  
S type photo paper. \$500. Also,  
compugraphic's Permakwik process-  
or and dryer for RC papers, \$1,500.  
Call The Standard, 475-1371 for appt.  
to see. x271f

Subscribe to  
The Chelsea Standard!

## Classified Ad Order Blank

Mail Your Copy to The Chelsea Standard  
300 N. Main St., Chelsea, Mich. 48118

Name \_\_\_\_\_

Address \_\_\_\_\_

City \_\_\_\_\_

Ad is to appear week of \_\_\_\_\_ number of weeks \_\_\_\_\_

in ☐ The Chelsea Standard \$ \_\_\_\_\_

and or

☐ The Dexter Leader \$ \_\_\_\_\_ ☐ Charge Ad

Total Enclosed \$ \_\_\_\_\_

Please run ad under the

following Classification \_\_\_\_\_

(Please type your ad copy to avoid errors)

Ad Rates: 10 words or less—\$1.00 (paid in advance). Over  
10 words, 10¢ per word.

Complete group of figures for phone number and address each count  
as 1 word each abbreviation counts as 1 word you don't save  
money by abbreviating and you make your ad harder to read

The Chelsea Standard  
Phone (313) 475-1371

## For Sale 4

### COIN OPERATED PINBALL & VIDEO GAMES

FOR HOME USE.

Call

662-1771

## Garage Sales 4b

### PIONEER POLE BUILDING

— 30x40x10,  
one 12' slider, one 36" entrance  
door, 1" boxed eave overhang, 45'  
2x6 truss, 1/2" white styrene foam  
roof insulation. Premium textured  
woodgrain steel siding. 9 colors in  
roofing, siding and trim. \$5,390. In-  
cludes fast erection. Ph. 800-292-0679.  
x421f

SAW — Hammond Gilder, precision-  
built, 220 volt, 3-phase motor. Also,  
radial arm router, 220 volt, 3-phase  
motor. Make an offer. May be seen  
at 300 N. Main St., Chelsea, 9-15  
week-days. x17f

WEDDING STATIONERY — Prospective  
brides are invited to see our  
complete line of invitations and wed-  
ding accessories. The Chelsea  
Standard, 300 N. Main. Ph. 475-1371. 81f

## Auction 4a

### Estate

#### Household & Antique Auction

Located at 321 Putnam St., village of  
Pinckney, or 1 block north of M-36 on  
Stewart St. to Putnam (Livingston  
county)

Saturday, Aug. 8

Beginning at 10 a.m.

PRICE BROTHERS, AUCTIONEERS  
Phone Stockbridge (517) 851-8042

### Furniture - Antiques Dolls

Whirlpool automatic washer nearly  
new, Whirlpool wringer washer,  
6-piece French Provincial bedroom  
suite like new, Spanish colonial kit-  
chen table and 6 colonial oak chairs,  
3-piece antique velvet parlor suite,  
antique diamond back rocker, French  
Provincial dining room suite con-  
sisting of table, 8 chairs and china  
cabinet, real nice, floral print sofa,  
round marble top stand, large  
mahogany what-not stand, marble  
top table, mahogany oval stand,  
glass front bookcase, 3 music en-  
signia marble top tables, marble  
stripe stand, gold leaf oval mirror,  
child's rocker, 2 cranberry lamps  
with marble base and prisms, 5-tier  
what-not stand, 2 antique plant  
stands, 2 matching tear drop lamps,  
porch sofa, table lamp with glass and  
brass base, silver plate tea set,  
reading lamp, oval lamp stand, large  
quantity nice cups and saucers, stem  
glasses, wine glasses, hand-painted  
plates, all kinds of figurines,  
religious statues, religious wall pic-  
tures, brass ornaments, vases,  
knick-knacks, 2 barometers, large  
German mug, quantity cooking uten-  
sils, dishes, 3 kind size bed spreads,  
pillows, throw rugs, etc., a large  
quantity of home-made dolls with  
clothes, ranging in size from small to  
24-28 inch., these dolls are outstand-  
ing, also other nice small items to be  
sold.

NOTE: All items to be sold in this  
sale are in outstanding condition. Be  
sure to attend this nice auction.  
Please come early to register.

TERMS: Cash. Not responsible for ac-  
cidents day of sale or items after  
sold. Lunch on grounds.

### Rose (LaRosa) Kennedy Estate

## Garage Sales 4b

### ANTIQUE BEVELED GLASS

— Various  
sizes. Ph. 428-9598. x10

WANTED — Fostoria sherbet glasses  
with Heather design. Ph. Helen M.  
475-1371 or 662-0524. -141f

YARD SALE — Friday, Aug. 7, 9-4.  
Baby bed, books, clothes, (some  
plus sizes), misc. 15710 Waterloo Rd.  
(in Village of Waterloo). Cancelled if  
rain. x10

GARAGE SALE — Friday, Aug. 7, and  
Saturday, Aug. 8, 8 a.m. to 6 p.m.  
30" electric stove, cabinet-stereo,  
furniture, Yamaha 400 dirt-bike, 1971  
Honda 350 street-bike and much  
more! 835 S. Clinton (M-52) 1/2 mile  
south of Stockbridge. x10

MOVING SALE — 15 Hickory Dr.,  
Chelsea, Thurs., Aug. 6, 9 a.m. to 4  
p.m., Fri., Aug. 7, 9 a.m. to 4 p.m. No  
early sales. Furniture, toys, clothing,  
yard items, household goods, etc. -10

GARAGE SALE — Friday and Satur-  
day, Aug. 7-8, 9 to 5. Clothes —  
especially girl's larger sizes,  
household and men's items. Lots of  
variety. 19890 Old US-12, west. -10

GARAGE SALE — Saturday, Aug. 8,  
9 to 5, 115 N. East St. No early  
sales. -10

YARD SALE — Friday, Aug. 7, 9-4.  
Baby bed, books, clothes, (some  
plus sizes), misc. 15710 Waterloo Rd.  
(in Village of Waterloo). Cancelled if  
rain. x10

GARAGE SALE — Friday, Aug. 7, and  
Saturday, Aug. 8, 8 a.m. to 6 p.m.  
30" electric stove, cabinet-stereo,  
furniture, Yamaha 400 dirt-bike, 1971  
Honda 350 street-bike and much  
more! 835 S. Clinton (M-52) 1/2 mile  
south of Stockbridge. x10

MOVING SALE — 15 Hickory Dr.,  
Chelsea, Thurs., Aug. 6, 9 a.m. to 4  
p.m., Fri., Aug. 7, 9 a.m. to 4 p.m. No  
early sales. Furniture, toys, clothing,  
yard items, household goods, etc. -10

GARAGE SALE — Friday and Satur-  
day, Aug. 7-8, 9 to 5. Clothes —  
especially girl's larger sizes,  
household and men's items. Lots of  
variety. 19890 Old US-12, west. -10

GARAGE SALE — Saturday, Aug. 8,  
9 to 5, 115 N. East St. No early  
sales. -10

YARD SALE — Friday, Aug. 7, 9-4.  
Baby bed, books, clothes, (some  
plus sizes), misc. 15710 Waterloo Rd.  
(in Village of Waterloo). Cancelled if  
rain. x10

GARAGE SALE — Friday, Aug. 7, and  
Saturday, Aug. 8, 8 a.m. to 6 p.m.  
30" electric stove, cabinet-stereo,  
furniture, Yamaha 400 dirt-bike, 1971  
Honda 350 street-bike and much  
more! 835 S. Clinton (M-52) 1/2 mile  
south of Stockbridge. x10

MOVING SALE — 15 Hickory Dr.,  
Chelsea, Thurs., Aug. 6, 9 a.m. to 4  
p.m., Fri., Aug. 7, 9 a.m. to 4 p.m. No  
early sales. Furniture, toys, clothing,  
yard items, household goods, etc. -10

GARAGE SALE — Friday and Satur-  
day, Aug. 7-8, 9 to 5. Clothes —  
especially girl's larger sizes,  
household and men's items. Lots of  
variety. 19890 Old US-12, west. -10

GARAGE SALE — Saturday, Aug. 8,  
9 to 5, 115 N. East St. No early  
sales. -10

YARD SALE — Friday, Aug. 7, 9-4.  
Baby bed, books, clothes, (some  
plus sizes), misc. 15710 Waterloo Rd.  
(in Village of Waterloo). Cancelled if  
rain. x10

GARAGE SALE — Friday, Aug. 7, and  
Saturday, Aug. 8, 8 a.m. to 6 p.m.  
30" electric stove, cabinet-stereo,  
furniture, Yamaha 400 dirt-bike, 1971  
Honda 350 street-bike and much  
more! 835 S. Clinton (M-52) 1/2 mile  
south of Stockbridge. x10

MOVING SALE — 15 Hickory Dr.,  
Chelsea, Thurs., Aug. 6, 9 a.m. to 4  
p.m., Fri., Aug. 7, 9 a.m. to 4 p.m. No  
early sales. Furniture, toys, clothing,  
yard items, household goods, etc. -10

GARAGE SALE — Friday and Satur-  
day, Aug. 7-8, 9 to 5. Clothes —  
especially girl's larger sizes,  
household and men's items. Lots of  
variety. 19890 Old US-12, west. -10

GARAGE SALE — Saturday, Aug. 8,  
9 to 5, 115 N. East St. No early  
sales. -10

YARD SALE — Friday, Aug. 7, 9-4.  
Baby bed, books, clothes, (some  
plus sizes), misc. 15710 Waterloo Rd.  
(in Village of Waterloo). Cancelled if  
rain. x10

GARAGE SALE — Friday, Aug. 7, and  
Saturday, Aug. 8, 8 a.m. to 6 p.m.  
30" electric stove, cabinet-stereo,  
furniture, Yamaha 400 dirt-bike, 1971  
Honda 350 street-bike and much  
more! 835 S. Clinton (M-52) 1/2 mile  
south of Stockbridge. x10

MOVING SALE — 15 Hickory Dr.,  
Chelsea, Thurs., Aug. 6, 9 a.m. to 4  
p.m., Fri., Aug. 7, 9 a.m. to 4 p.m. No  
early sales. Furniture, toys, clothing,  
yard items, household goods, etc. -10

GARAGE SALE — Friday and Satur-  
day, Aug. 7-8, 9 to 5. Clothes —  
especially girl's larger sizes,  
household and men's items. Lots of  
variety. 19890 Old US-12, west. -10

GARAGE SALE — Saturday, Aug. 8,  
9 to 5, 115 N. East St. No early  
sales. -10

YARD SALE — Friday, Aug. 7, 9-4.  
Baby bed, books, clothes, (some  
plus sizes), misc. 15710 Waterloo Rd.  
(in Village of Waterloo). Cancelled if  
rain. x10

GARAGE SALE — Friday, Aug. 7, and  
Saturday, Aug. 8, 8 a.m. to 6 p.m.  
30" electric stove, cabinet-stereo,  
furniture, Yamaha 400 dirt-bike, 1971  
Honda 350 street-bike and much  
more! 835 S. Clinton (M-52) 1/2 mile  
south of Stockbridge. x10

MOVING SALE — 15 Hickory Dr.,  
Chelsea, Thurs., Aug. 6, 9 a.m. to 4  
p.m., Fri., Aug. 7, 9 a.m. to 4 p.m. No  
early sales. Furniture, toys, clothing,  
yard items, household goods, etc. -10

GARAGE SALE — Friday and Satur-  
day, Aug. 7-8, 9 to 5. Clothes —  
especially girl's larger sizes,  
household and men's items. Lots of  
variety. 19890 Old US-12, west. -10

GARAGE SALE — Saturday, Aug. 8,  
9 to 5, 115 N. East St. No early  
sales. -10

## Garage Sales 4b

GARAGE SALE — 2681 S. Fletcher,  
Chelsea, Thursday, and Friday,  
Aug. 6-7, 8 a.m. to 6 p.m. Saturday,  
Aug. 8, 8 a.m. to 6 p.m. Beer misc.  
(cans, bottles, advertising), motor-  
cycle, antiques, collectibles, church  
pews, much more. -10

GARAGE SALE — 19595 W. Old  
US-12, Chelsea, Friday, Aug. 7 and  
Sat., Aug. 8, 8:30 a.m. to 5:30 p.m.  
Nice ultra-suede coat, clothes,  
household items, baby-girl's boy's  
clothes, very clean linens. Good  
stuff! -10

GARAGE SALE — Cameras, clothes  
and household goods, Fri., Sat.,  
Sun., Aug. 7-9, 9 a.m. to 6 p.m.  
9645 Alice Hill Dr. off Dexter-  
Pinckney Rd., Dexter. -x10

YARD SALE — 2-family. Furniture,  
refrigerator, dishes and miscellane-  
ous items. 14325  
Jerusalem Rd., Chelsea, Fri., Sat.,  
Aug. 7-8. -x10

LANEWOOD GARAGE SALE — House-  
hold items, furniture, lots of quality  
clothing. Fri., Aug. 7, 9 to 5, Sat.,  
Aug. 8, 9 to 12. 41 Chestnut, Chelsea.  
-x10

GARAGE-MOVING SALE — Friday  
thru Sunday, Aug. 7-9, 9 a.m. to  
5 p.m. 18806 Pleasant Lake, Man-  
chester (west of M-52) Antique  
beveled glass in many sizes, antique  
military rifles, fishing items, Weber  
22 1/2" kettle cooker with cover, home  
and office furniture and equipment,  
canning jars and equipment,  
household items and appliances, ver-  
tical and horizontal lowered pine  
shutters in various sizes for doors  
and windows with fruitwood finish,  
flower and garden supplies, pictures,  
frames, craft supplies. Far too much  
to list! -x10

GARAGE SALE — 4722 Dexter-  
Pinckney, Aug. 7 & 8, 10 to 6, one  
mile north of Dexter. -x10

GARAGE SALE — Aug. 7-8, 9 to 4.  
Suzuki F50, patio furniture, crafts,  
furnace, microwave, and misc.  
items. 7929 Third St., Dexter. -x10

GARAGE SALE — Fri. & Sat., Aug.  
7-8, 9 a.m. to 5 p.m. Round oak  
table, household items, children's  
clothing, new-born and up. 8110  
Gregory Rd., Dexter. -x10

GARAGE SALE — 345 Washington,  
Fri., Aug. 7, 8 a.m. to 5 p.m., Sat.,  
Aug. 8, 8 a.m. to 2 p.m. Everything  
from kitchen sink to antiques! Dishes,  
clothes, doors, shutters,  
tables, chairs & misc. Even a small  
outboard motor. -x10

YARD SALE — Sat., Aug. 8, 8:30  
a.m. to 3 p.m. 10411 Chelsea-  
Dexter Rd. -x10

YARD SALE — Aug. 7-8, 9 a.m. to 6  
p.m. 8380 Chamberlin Dr., Dexter.  
Riding Lawn mower \$75, wood-  
burner \$100. Crib \$25. Couch, chair,  
tables, clothes. Call 426-4004. -x10

BARN SALE — Aug. 7-8, 9 a.m. till  
6 p.m. 5210 Sylvan Rd. 1 1/4 mile  
south of Grass Lake Rd. A little of  
everything! -x10

YARD SALE — 2 families, 3035 Inver-  
ness, Dexter, Friday and Saturday,  
9 a.m. to 3 p.m. Many household  
items including small appliances, pic-  
nic table, toys, and clothing (larger  
sizes of men's and women's clothing).  
-x10

GARAGE SALE — 23 Chestnut Dr.,  
Chelsea (Lanewood Subdivision)  
Friday



# LITTLE WANT ADS! BIG PLUSES FOR BIG RESULTS!

Washtenaw County's Busy Marketplace . . .

Quick, Economical Results . . .

Give 'em a try! . . . Ph. 475-1371

## Help Wanted 8

TEACHERS NEEDED for Dexter Community Education adult high school completion program—All subject areas. Part-time, hourly, Michigan Teaching Certification required. For further information please call Dexter Community Education, 426-4008, 9 a.m. to 1 p.m., Mon.-Thurs. x11-2

RECRUITER/ANALYST needed for Dexter Community Education adult high school completion program—All subject areas. Part-time, hourly, Michigan Teaching Certification required. For further information please call Dexter Community Education, 426-4008, 9 a.m. to 1 p.m., Mon.-Thurs. x11-2

## Station Attendant

needed. Apply in person at  
**Dexter Auto Service**  
8031 Main St., Dexter x10

LEGAL SECRETARIAL career opportunity for recent high school graduate. 426-4695. x11-2

ANN ARBOR SPECIALTY STORE — seeks person to sew appliques on clothing. Work will be done in own home. Flexible hours. Call 563-1688 between 10 a.m.-6 p.m. x10

NEED 10 LADIES to work from their home 10 hrs. per week. Can earn \$50-\$100 per week. For interview send name, address, phone number to L. Foytik, 12900 Trinkle, Chelsea, MI 48118. x12-3

## Part-time Position

Male/Female  
Apply within, 9 a.m. to 3 p.m.  
**HATCH STAMPING CO.**  
570 Cleveland St., Chelsea x10

## PART-TIME TELLER

**MANCHESTER OFFICE**  
Monday, 11 a.m.-6:30 p.m.  
Tuesday, Wednesday & Thursday 3:30 p.m.-6:30 p.m.  
Friday, 3:00 p.m.-6:30 p.m.  
Saturday, 8:30 a.m.-12:30 p.m.  
Willing to train. Previous cashier or customer service experience desired. Excellent communications ability necessary.  
Apply in person at  
Personnel Office  
**First of America Bank**  
Ann Arbor  
101 S. Main St.  
Equal Opportunity Employer  
M/F/H x10

## SPROUT FARM

CHELSEA  
FULL TIME — PART TIME  
Phone 475-2007 and leave message. x10

## JOIN OUR CREW

Now hiring day shift. Mature person wanted full- or part-time. Apply in person.  
**CHELSEA TACO BELL**  
1590 S. Main St., Chelsea x14-5

CROSSING GUARD POSITIONS available. Part-time, 2-3 hours daily, M-F, during school days. Call 475-9122 for further information. x10

OFFICE ASSISTANT — Some computer experience helpful but not necessary. Call for more information/interview. 426-4550. x10

## Work Wanted 8a

HOUSECLEANING/YARD WORK — Dependable, close attention to detail. Reasonable. Call Kim at (517) 783-6088. x11-2

## Work Wanted 8a

HOUSEKEEPING WORK WANTED — Reasonable rates. Ph. (517) 851-7261 anytime. x10

WILL MOW LAWNS plus do other odd jobs. 17-year-old boy. Call Rob. 475-9297. x10

## Child Care 10

## BABYSITTING

Looking for a sitter? I will babysit in my Cavanaugh Lake home 5 days a week, infant-3 year olds. They'll get T.L.C. Interested? Call Maxine at 475-3320. x13-4

PROFESSIONAL COUPLE seeks caring in-home sitter for good-natured 5-month-old girl in their Chelsea village home. Three days a week beginning Sept. 1. Non-smoker. Transportation required. Excellent salary! Call 475-3628. x11-4

2 FULL-TIME OPENINGS for children aged 18 months through 5 years. Reasonable rates snacks and meals included. Call 475-8259. x11-2

BABYSITTER NEEDED — Tues., Thurs., Fri., Sat., 5:30 p.m. to 3:30 a.m., my home or yours. Call Tammy, 475-9372. x10

BABYSITTER — Young professional couple in the Chelsea area needs reliable babysitter five days a week for adorable 16-month-old girl. Hours approximately 12 to 10:30 in our home. Excellent wages. References preferred. Call (517) 522-5059 anytime. Ask for Ashley. x10

CHILD CARE in my home — Accepting full or part-time placements from 15 mos. and up. Located between St. Louis School and Clear Lake/Franco Rd. (off Michigan Ave.) — easy access to I-94! Call 475-8324. x11-2

BABYSITTER NEEDED — Full time, days, GM holidays off. Ph. 475-1755. x10

CHILD CARE in my Chelsea home. 5 days a week, 15 months and older. Call 475-8337. x10-2

WANTED — 2 used baby cribs and a playpen. Good condition only. 475-1222. x11-2

NEED EXTRA CASH? Cash paid for bicycles — 1, 3, 5 or 10 speeds. Bring them in now. Student Bike Shop, 607 S. Forest at S. University. Ann Arbor, 662-6986. x26f

Wanted to Rent 11a

1-BEDROOM APARTMENT in Chelsea for single male. Call 428-9107 between 8 a.m. and 8 p.m. x13-4

FAMILY OF 3 wants to rent 2-bedroom house, duplex or small 3-bedroom house in Chelsea School District. Call Shirley 475-7884. x11-2

PROFESSIONAL COUPLE, with two children need 3-bedroom home in or near Chelsea. References available. Call (517) 592-5268, or (517) 783-2323. x44f

For Rent 12

FOR SALE OR RENT — New duplex, immediate occupancy, 3-bedrooms, 1 1/2 baths, 1 1/2-car garage, full basement, carpeting, air conditioning. Built for energy efficiency. Good location in the village of Manchester. Rental references required. For application and appointment phone 428-7091. x12-3

## CHELSEA AREA

1,400 sq. ft. 2-bedroom house, 100-ft. lake frontage. Sept.-June, \$450 month. (313) 1-464-7984 or 1-937-1588. x10

FOR RENT OR LEASE — 5,000 sq. ft. workshop with furnace and running water. Price negotiable. 475-2573. x13-5

CAR RENTAL by the day, week-end week or month. Full insurance coverage, low rates. Call Jackie Ludtke at Palmer Motor Sales, 475-1301. x39f

## For Rent 12

FOR RENT — Fair Service Center for meetings, parties, wedding receptions, etc. Weekdays or week-ends. Contact Eileen Ball, 475-9740. x42f

## BARGAIN RENT

For business, storage, warehouse use. Across from Dana Industrial Park.  
1,800 sq. ft. \$400  
3,600 sq. ft. \$700  
Call (313) 455-2036 x11-3

Misc. Notices 13

ICE CREAM SOCIAL  
"All the cake you can eat with ice cream"  
WEDNESDAY, AUG. 5th  
Serving begins at 5 p.m.  
Manchester United Methodist Church  
501 Ann Arbor St. — Manchester  
Beef Bar-b-que,  
Hot chicken Sandwiches, etc. x10-2

DURING DEXTER DAZE . . .  
"CHICKEN BARBECUE"  
Sat., Aug. 8, 11:30-6:30  
At St. James Episcopal Church  
3279 Broad St., Dexter  
\$4.75, Children under 12—\$2.75 x10

HYPNOTHERAPY — Smoking, weight, stress, etc. Terri White, RN, M.S. (313) 994-4644. It works. x13-21

Bus. Services 15

General

Waterloo Glass Co.  
Mobile Glass repair  
Auto/Residential/Commercial  
Licensed  
475-7773 x13-17C

Jack's Tree Removal  
• Fast, courteous service  
• 50' boom  
Ph. 475-1026  
after 6 p.m. x36-41f

We Offer  
Sales & Service  
RCA - ZENITH - Philco - Quasar - Sony  
B & W and Color TVs  
NuTone - Channmaster  
Wingard - Cobra CB Radios  
Master Antenna Specialists  
Antenna Rotor Insurance Job  
Commercial, Residential  
Paging Intercom Systems  
NuTone Parts and Service Center  
Hoover Vacuum Dealers  
and Service Specialists  
Keys by Curtis  
We service other leading brands  
Senior Citizens 10% Discount.

LOY'S TV CENTER  
512 N. Maple Rd., Ann Arbor  
769-0198  
Master Charge, Visa Welcome x37f

D & J FLOORS  
Since 1962 — Free Estimates  
Installation — Sanding  
Finishing — Waxing — Polishing  
new and old wood floors.  
(517) 851-7365 x10-2

PIANO TUNING and repair. Qualified technician. Call Ron Harris, 475-7134. x22f

Carpentry/Construction

BROUGHTON  
MODERNIZATION CO.  
Vinyl & Aluminum Siding  
Windows & Doors  
Additions & Alterations  
LICENSED & INSURED  
475-1626 x9f

DAVE'S SIDING  
& ROOFING  
Aluminum and vinyl siding. Custom trim and gutters. 1-(517)-851-7740. x8f

## Bus. Services 15

R. L. BAUER  
Builders  
LICENSED and INSURED  
Custom Building  
Houses - Garages - Pole Barns  
Roofing - Siding - Concrete Work  
FREE ESTIMATES  
Call 475-1218 x7f

RON MONTANGE  
CONSTRUCTION  
— Full carpentry services (rough and finish)  
— Additions, remodeling and repairs  
— Replacement Windows  
— Concrete  
— Roofing and siding  
— Cabinets and Formica work  
— Excavating and Trenching  
QUALITY WORKMANSHIP  
FREE ESTIMATES  
475-1080  
LICENSED x19f

ROOFING, SIDING, remodeling. Kitchens. Jim Hughes. 475-2079 or 475-2582. x18-10

B & B REMODELING  
Residential Builders  
• ADDITIONS • ROOFING  
• SIDING • DECKS • DOORS  
• DORMERS • WINDOWS  
• GARAGES • POLE BARN  
FREE ESTIMATES - LOW RATES  
Lic. No. 076-245  
INSURED

Bruce—(313) 475-9241  
Bob—(517) 596-2503 x18-10

Maintenance  
YOUR SUMMER PROJECT:  
Seawalls • Boat Launch Ramps  
License No. 073110  
Muskrot • Lake Weed  
Chemicals  
License No. 338092  
WAVE BREAKER SYSTEMS  
at Portage Lake  
brochures 426-5500 x10f

Repairs  
FOSTER'S  
SMALL ENGINE REPAIR  
B&S, Tech., Kohler, parts stocked.  
Repair all makes lawnmowers, chain  
saws, rototillers, snow throwers.  
Blades sharpened. Reasonable rates.  
Ph. 475-2623. x22f

\$75  
Introductory Offer  
• GAS • OIL • COAL

FURNACE  
CLEANING  
with a large truck. We will clean  
warm & cold air pipes, complete  
furnace, chimney & smoke pipes.

MANCHESTER  
HEATING & COOLING  
CALL 428-7576 x12-6

COMPLETE SMALL ENGINE SERVICE  
— Lawn mowers, tillers, garden  
tractors, chain saws, string trim-  
mers, and snow throwers. Saw  
chains & mower blades sharpened.  
Registered B & S, Tecumseh & Kohler  
Dealer. Village Lawn & Garden  
Center. 475-3313. x3f

Window Screens  
Repaired  
Reasonable rates  
Chelsea Hardware  
110 S. Main Ph. 475-1121 x30f

Tutoring/Instruction  
CHELSEA SCHOOL DISTRICT  
THE LEARNING CENTER  
SUMMER  
TUTORING  
One-to-one tutoring by certified  
teaching staff.  
Call 475-9830 for information x11-4

## Bus. Services 15

Excavating/Landscaping  
Engelbert Landscape  
Service  
—LAWN SEEDBED PREPARATION  
—SEEDING & MULCHING  
—SOD INSTALLATION  
—TREE & SHRUB PLANTING  
—FLOWERBEDS  
—TOP SOIL & BLACK DIRT  
—FENCES  
—WEED & BRUSH CUTTING  
—BUILDING SITE CLEARING  
CALL  
475-2695 or 475-8303  
for a free estimate x13-4

FIELD MOWING  
Call  
RAYER'S  
747-8058, Ann Arbor x18-15

LAWN ROTOTILLING, grading, seed-  
ing and field mowing. Phone  
475-3263. x23-26

LANDSCAPING  
Specializing in Brick Driveways,  
Walks, Patios.  
SUGARBUSH FARMS  
Call 475-9887 for an estimate. x8f

LITTLE WACK EXCAVATING  
Licensed & Insured. Basements,  
Drainfields, Digging, Bulldozing,  
Trenching, Black Dirt, Sand, Gravel.  
Paul Wackenhut, (313) 428-8025, 23f  
BECKWITH EXCAVATING — For all  
your outdoor needs including: Site  
Preparations, Landscaping and  
Maintenance, Demolition, Ponds, Top  
soil and fill dirt. Phone (517) 764-0972  
-13-5

SAND GRAVEL  
KLINK  
EXCAVATING  
Bulldozer — Backhoe  
Road Work — Basements  
Trucking — Crane Work  
Top Soil — Demolition  
Drainfield — Septic Tank  
Trenching, 5" up  
Industrial, Residential, Commercial  
CALL 475-7631 x13f

Bus. Opportunity 17

HAIR SALON  
Private space for rent for skin care  
services or other. Call 747-6670  
Mon.-Sat. 9 a.m. to 6 p.m. x10-2

OWN YOUR OWN apparel or shoe  
store, choose from: jeans, sportswear,  
ladies apparel, men's, children's  
maternity, large sizes, petite,  
dancewear/aerobic, bridal, lingerie  
or accessories store. Add color  
analysis. Brands: Liz Claiborne,  
Gasoline, Healthtex, Levi, Lee, Camp  
Beverly Hills, St. Michele, Chaus,  
Outback Red, Genesis, Forenza, Or-  
ganically Grown, over 2,000 others.  
Or \$13.99 one price designer, multi-  
tier pricing discount or family shoe  
store. Retail prices unbelievable for  
quality shoes normally priced from  
\$19 to \$80. Over 250 brands, 2,600  
styles. \$14,800 to \$26,900; inventory,  
training, fixtures, grand opening,  
airfare, etc. Can open 15 days. Mr.  
McComb, (612) 888-5228. x10

Card of Thanks 18

CARD OF THANKS  
To the CHS class of 1977, thank  
you for the floral arrangement  
in memory of Bob Bentley. It  
gives us comfort to know his  
friends and classmates still  
remember him who passed away  
three years ago.  
Edith Slane and family.

CARD OF THANKS  
We greatly appreciate the care  
given to our husband and father  
by Dr. Charles Krausse and the  
nurses in the ICCU at the Chelsea  
Community Hospital. Many  
thanks to all those friends who  
furnished food for the lunch after  
the funeral and to Sarah Circle of  
the First United Methodist  
Church for serving the lunch. We  
wish to thank Dr. Gerald Parker  
for the many visits he made at  
the hospital and for his comfort-  
ing words at the funeral.  
Janet Fuiks  
Kathy and Robert Trudell

Legal Notice 20

STATE OF MICHIGAN  
County of Washtenaw  
CLAIMS NOTICE  
INDEPENDENT PROBATE  
File No. 87-8698-1E  
Estate of LETHA ETHEL BAESKE,  
Deceased. Social Security Number  
366-38-5453.  
TO ALL INTERESTED PERSONS:  
Your interest in the estate may be barred  
or affected by the following:  
1. The Decedent, whose last known  
address was 764 South Main Street, Chelsea,  
Michigan 48118, died July 16, 1987.  
2. An instrument dated March 7, 1985 has  
been admitted as the will of the Decedent.  
3. Creditors of the Decedent are notified  
that all claims against the estate will be barred  
unless presented within four months of the  
date of publication of this notice.  
TO THE INDEPENDENT PERSONAL  
REPRESENTATIVE: PETER C. FLINTOFF,  
P.O. Box 187, Chelsea, Michigan  
48118, and CITIZENS TRUST COMPANY,  
P.O. Box 8612, Ann Arbor, MI 48107.  
Notice is further given that the estate will  
be thereafter assigned and distributed to the  
persons entitled to it.  
KEUSCH AND FLINTOFF, P.C.  
Attorneys for the Estate  
BY: PETER C. FLINTOFF (P-13531)  
119 South Main Street, P.O. Box 187  
Chelsea, Michigan 48118  
313/475-8671. Aug 5

## Legal Notice 20

NOTICE OF FORFEITURE  
OF LAND CONTRACT  
TO WALTER M. WALKER and ALIDA V.  
WALKER, 26-4-23176, 865 Desoto, Ypsilanti,  
MI 48197  
You are hereby notified that a certain land  
contract bearing date October 7, 1983 by and  
between Harry N. Walters as Administrator  
of Veterans Affairs of the first part, and  
Walter M. Walker and Alida V. Walker, his  
wife, of the second part, is in default by  
reason of the non-payment of the in-  
stalments of principal and interest and  
other sums, if any, due thereunder on the  
dates and in the amounts set out hereafter  
totaling \$5,587.60, and you are hereby  
notified that the said Administrator of  
Veterans Affairs elects to declare and does  
hereby declare said land contract forfeited,  
effective in 15 days after service of this  
notice; and you are hereby further notified  
that unless the money required to be paid is  
paid and any other alleged material  
breaches of the contract are cured, that you  
are to yield, surrender and deliver up possession  
of the premises in said land contract  
mentioned and of which you are now in  
possession under and by virtue of the terms  
thereof.

You are further notified that from and  
after the service of this Notice, you will be  
liable for damages which the undersigned  
may suffer by reason of your continued  
possession of said premises in accordance  
with Act 186 of the 1943 Public Acts of the  
State of Michigan.  
Said premises are described in said land  
contract as follows, viz:  
Lot 185, W. Willow Unit No. 1, Subd., as  
recorded in Liber 10, Page 37 Washtenaw  
County Records, AKA: 865 Desoto, Ypsilanti,  
MI 48197, in the City of Ypsilanti, County  
of Washtenaw and State of Michigan.  
Dated: April 16, 1987.  
Veterans Administration  
Office of the District Counsel  
Patrick V. McNamara Federal Building  
477 Michigan Avenue, Room 1460  
Detroit, Michigan 48226  
Telephone No. 226-4244  
ARTHUR E. LAFAVE P-30465  
Attorneys  
Office of District Counsel  
July 15-22-29-Aug 5

MORTGAGE SALE — Default has been  
made in the conditions of a mortgage made  
by N. DAVID LESSANI and LORRAINE H.  
LESSANI, husband and wife, of 3829  
Pemberton Court, Ann Arbor, Michigan  
48106, to Comerica Bank-Detroit of 211 West  
Fort Street, Detroit, Michigan 48226. Mort-  
gages, Dated February 15, 1984, and record-  
ed on March 1, 1984, in Liber 1917, on pages  
379 to 382 Washtenaw County Records, Mich-  
igan, on which mortgage there is claimed to be  
due at the date hereof the sum of Five  
Hundred Sixty One Thousand Eighty Nine  
Dollars & 59/100 Dollars (\$561,089.59) plus in-  
terest at prime plus 1.25% per annum.  
Under the power of sale contained in said  
mortgage and the statute in such case made  
and provided, notice is hereby given that  
said mortgage will be foreclosed by a sale of  
the mortgaged premises, or some part of  
them, at public vendue, at the west entrance  
to the County Building in Ann Arbor, Mich-  
igan, at 10:00 o'clock A.M., Local Time, on  
September 10, 1987.  
Said premises are situated in the City of  
Ann Arbor, Washtenaw County, Michigan,  
and are described as:  
Lot 30 of Earhart West subdivision, city of  
Ann Arbor, Washtenaw County, Michigan,  
according to the Plat thereof as recorded in  
Liber 23 of Plats, at Pages 5 through 10, in-  
clusive, Washtenaw County Records.  
The redemption period shall be one (1)  
month from the date of such sale, unless an  
affidavit of occupancy or intent to occupy is  
recorded in accordance with 1948 CL  
600,324(1)(d) and given to the Mortgagee, in  
which case the redemption period shall be  
six months from the date of such sale.  
Dated: Monday, July 27, 1985  
COMERICA BANK-DETROIT  
211 West Fort Street  
Detroit, MI 48226  
Raymond G. D. Huuskonen (P-35834)  
Attorney for Mortgagee  
Comerica Incorporated  
One Kennedy Square  
Detroit, MI 48275-3061  
Aug 5-12-19-26-Sept 2

## Legal Notice 20

Standard Want Ads  
Get Quick Results!

Don't be a  
heartbreaker

Eat  
less  
saturated  
fat.

American Heart  
Association  
WE'RE FIGHTING FOR YOUR LIFE

Give a  
Gift Subscription  
to  
The Standard!

STAMP  
PADS  
Various Sizes  
Replacement Pads  
For Self-Inklers and  
Numbering Machines  
JES-KEY  
GRAPHIC SERVICES  
(517) 263-1322  
4106 N. ADRIAN HWY.  
ADRIAN, MICH. 49221

Card of Thanks 18

CARD OF THANKS  
To the CHS class of 1977, thank  
you for the floral arrangement  
in memory of Bob Bentley. It  
gives us comfort to know his  
friends and classmates still  
remember him who passed away  
three years ago.  
Edith Slane and family.

CARD OF THANKS  
We greatly appreciate the care  
given to our husband and father  
by Dr. Charles Krausse and the  
nurses in the ICCU at the Chelsea  
Community Hospital. Many  
thanks to all those friends who  
furnished food for the lunch after  
the funeral and to Sarah Circle of  
the First United Methodist  
Church for serving the lunch. We  
wish to thank Dr. Gerald Parker  
for the many visits he made at  
the hospital and for his comfort-  
ing words at the funeral.  
Janet Fuiks  
Kathy and Robert Trudell

Legal Notice 20

STATE OF MICHIGAN  
County of Washtenaw  
CLAIMS NOTICE  
INDEPENDENT PROBATE  
File No. 87-8698-1E  
Estate of LETHA ETHEL BAESKE,  
Deceased. Social Security Number  
366-38-5453.  
TO ALL INTERESTED PERSONS:  
Your interest in the estate may be barred  
or affected by the following:  
1. The Decedent, whose last known  
address was 764 South Main Street, Chelsea,  
Michigan 48118, died July 16, 1987.  
2. An instrument dated March 7, 1985 has  
been admitted as the will of the Decedent.  
3. Creditors of the Decedent are notified  
that all claims against the estate will be barred  
unless presented within four months of the  
date of publication of this notice.  
TO THE INDEPENDENT PERSONAL  
REPRESENTATIVE: PETER C. FLINTOFF,  
P.O. Box 187, Chelsea, Michigan  
48118, and CITIZENS TRUST COMPANY,  
P.O. Box 8612, Ann Arbor, MI 48107.  
Notice is further given that the estate will  
be thereafter assigned and distributed to the  
persons entitled to it.  
KEUSCH AND FLINTOFF, P.C.  
Attorneys for the Estate  
BY: PETER C. FLINTOFF (P-13531)  
119 South Main Street, P.O. Box 187  
Chelsea, Michigan 48118  
313/475-8671. Aug 5

Legal Notice 20

STATE OF MICHIGAN  
County of Washtenaw  
CLAIMS NOTICE  
INDEPENDENT PROBATE  
File No. 87-8698-1E  
Estate of LETHA ETHEL BAESKE,  
Deceased. Social Security Number  
366-38-5453.  
TO ALL INTERESTED PERSONS:  
Your interest in the estate may be barred  
or affected by the following:  
1. The Decedent, whose last known  
address was 764 South Main Street, Chelsea,  
Michigan 48118, died July 16, 1987.  
2. An instrument dated March 7, 1985 has  
been admitted as the will of the Decedent.  
3. Creditors of the Decedent are notified  
that all claims against the estate will be barred  
unless presented within four months of the  
date of publication of this notice.  
TO THE INDEPENDENT PERSONAL  
REPRESENTATIVE: PETER C. FLINTOFF,  
P.O. Box 187, Chelsea, Michigan  
48118, and CITIZENS TRUST COMPANY,  
P.O. Box 8612, Ann Arbor, MI 48107.  
Notice is further given that the estate will  
be thereafter assigned and distributed to the  
persons entitled to it.  
KEUSCH AND FLINTOFF, P.C.  
Attorneys for the Estate  
BY: PETER C. FLINTOFF (P-13531)  
119 South Main Street, P.O. Box 187  
Chelsea, Michigan 48118  
313/475-8671. Aug 5

Legal Notice 20

STATE OF MICHIGAN  
County of Washtenaw  
CLAIMS NOTICE  
INDEPENDENT PROBATE  
File No. 87-8698-1E  
Estate of LETHA ETHEL BAESKE,  
Deceased. Social Security Number  
366-38-5453.  
TO ALL INTERESTED PERSONS:  
Your interest in the estate may be barred  
or affected by the following:  
1. The Decedent, whose last known  
address was 764 South Main Street, Chelsea,  
Michigan 48118, died July 16, 1987.  
2. An instrument dated March 7, 1985 has  
been admitted as the will of the Decedent.  
3. Creditors of the Decedent are notified  
that all claims against the estate will be barred  
unless presented within four months of the  
date of publication of this notice.  
TO THE INDEPENDENT PERSONAL  
REPRESENTATIVE: PETER C. FLINTOFF,  
P.O. Box 187, Chelsea, Michigan  
48118, and CITIZENS TRUST COMPANY,  
P.O. Box 8612, Ann Arbor, MI 48107.  
Notice is further given that the estate will  
be thereafter assigned and distributed to the  
persons entitled to it.  
KEUSCH AND FLINTOFF, P.C.  
Attorneys for the Estate  
BY: PETER C. FLINTOFF (P-13531)  
119 South Main Street, P.O. Box 187  
Chelsea, Michigan 48118  
313/475-8671. Aug 5

Legal Notice 20

STATE OF MICHIGAN  
County of Washtenaw  
CLAIMS NOTICE  
INDEPENDENT PROBATE  
File No. 87-8698-1E  
Estate of LETHA ETHEL BAESKE,  
Deceased. Social Security Number  
366-38-5453.  
TO ALL INTERESTED PERSONS:  
Your interest in the estate may be barred  
or affected by the following:  
1. The Decedent, whose last known  
address was 764 South Main Street, Chelsea,  
Michigan 48118, died July 16, 1987.  
2. An instrument dated March 7, 1985 has  
been admitted as the will of the Decedent.  
3. Creditors of the Decedent are notified  
that all claims against the estate will be barred  
unless presented within four months of the  
date of publication of this notice.  
TO THE INDEPENDENT PERSONAL  
REPRESENTATIVE: PETER C. FLINTOFF,  
P.O. Box 187, Chelsea, Michigan  
48118, and CITIZENS TRUST COMPANY,<



## Dexter Township Board Proceedings

Regular Meeting of the Dexter Township Board  
Date: July 21, 1987, 7:30 p.m.  
Place: Dexter Township Hall.  
Present: Jim Drolett, Julie Knight, William Eisenbeiser, Doug Smith, Earl Dolezky.  
Meeting called to order by Supervisor Drolett.

Agenda approved.  
Moved by Dolezky, supported by Smith, to approve the minutes of the July 7, 1987 meeting. Carried.

Treasurer's Report: Monthly report submitted. The audit for 1986-87 was received and reviewed.

Clerk's Report: Received complaint regarding gravel hauling on Island Lake Rd.

Moved by Knight, supported by Smith, to pay the bills as submitted. Carried.

Moved by Eisenbeiser, supported by Knight, to cancel the Aug. 4 Dexter Township Board Meeting. Carried.

Moved by Dolezky, supported by Smith, to adjourn the meeting. Carried.

Meeting adjourned.  
Respectfully submitted,  
William Eisenbeiser,  
Dexter Township Clerk.

## Timothy W. Loucks Begins Duty Aboard Aircraft Carrier

Navy Airman Apprentice Timothy W. Loucks, son of Beverly J. Loucks of 250 Wilkinson St., Chelsea, recently reported for duty aboard the aircraft carrier USS Theodore Roosevelt, homeported in Norfolk, Va.

A 1984 graduate of Chelsea High school, he joined the Navy in January 1986.

Subscribe today to The Standard

## Lyndon Township Board Proceedings

Lyndon Township Board Meeting  
July 21, 1987

Meeting called to order and minutes approved.

Margaret O'Connor presented a legislative update.

Moved and carried to send a letter to DNR not opposing Mida's request for a pond.

Moved and carried to have Flintoft respond to Eldridge's letter requesting a variance on his property on private road off Boyce Road.

Zoning Inspector's, Planning Commission's, Prisoner Apprehension's and Treasurer's reports presented.

Moved and carried to pay bills totaling \$14,548.06. Carried.

Moved and carried to adjourn.

Linda L. Wade, Clerk.

## Free Cat Care Clinic Offered By Humane Society

Have you been perplexed by your kitty's behavior lately? Does he refuse to use his litterbox? Or maybe he likes to sharpen his claws on your brand new couch. Even if he is a perfect angel most of the time, don't miss the Cat Behavior and Care Clinic offered by the Humane Society of Huron Valley.

HSHV's staff veterinarian, Dr. John Smith, will be conducting this clinic. He will cover topics such as cat behavior, feeding tips, litterbox training, grooming, nail trimming, and health care.

Also featured are demonstrations by Dr. Smith and a question and answer period.

The clinic will be held on Thursday, Aug. 6 from 6:30 p.m. to 8:30 p.m. in the HSHV Community Education Building, 3100 Cherry Hill Rd., Ann Arbor.



CHELSEA CHEERLEADERS conducted a 50-50 drawing at last week-end's Sidewalk Days festival to raise money for their program. They sold 482 tickets, for a payout of \$241 to lucky Kathy Haywood, left, mother of cheerleader Erin Haywood, standing to her left. Others in the photo, from left, are Diane Bice, co-chair of the fundraiser, cheerleaders Jennifer Bennett and Jennifer Bice, and, in front, Shannon Shemansky.

## Fall Sports Practices Start Monday, Aug. 10

It may seem as though summer just began, but Chelsea High school fall sports practices start next Monday, Aug. 10.

Football will hold its first team meeting on Thursday, Aug. 6. Equipment will also be given out that day.

Practice will start Monday morning in preparation for the home opener Sept. 4 against Brooklyn Columbia Central.

Varsity girls basketball, under new coach Rahn Rosentreter, will hold two-day practices beginning Monday. First practice is from 8-9 a.m., the second from 5-7 p.m.

Junior varsity girls will practice once a day from 9-11:30 a.m. Paul Terpstra is again coach of the JV.

Golf practice starts Monday at 7 a.m. at Inverness Golf Course. Loren Winn returns as coach.

Before participating in any sport, each student must have had a

physical examination.

For more information, contact Athletic Director Larry Reed at 475-9131.

## Agriculture Takes Share of Budget Cuts

Governor Blanchard's recent line-item vetoes cut about \$1.5 million from the Michigan Department of Agriculture's budget, but most major programs have been left intact, according to Michigan Farm Bureau's senior legislative counsel Robert E. Smith.

Items vetoed included \$700,000 for ag experiment stations; \$300,000 for Co-operative Extension Service; \$242,000 for rural revitalization programs; \$215,900 in agricultural product promotion in urban areas; and \$240,000 in equestrian training.

## NOTICE OF REQUEST FOR SITE PLAN APPROVAL

An application has been filed by Cedimir Janicevic of 43 Butternut, Chelsea, Mich., for Site Plan approval of a proposed Commercial Laundry on the following described parcel of land:

Lot 1 of the Chelsea industrial Park.

The application for Site Plan approval will be considered by the Chelsea Planning Commission on Tuesday, Aug. 11 at 7:30 o'clock P.M. in the Village Council Chambers, 104 East Middle Street, Chelsea, Michigan.

Signed, written comments, concerning the application will be accepted prior to the Planning Commission meeting, and will be read at the meeting. Comments should be addressed to the Chelsea Village Planning Commission, 104 East Middle Street, Chelsea, Michigan 48118.

A Public Hearing on the Site Plan will be held, if requested in writing by any property owner or occupant within three hundred (300) feet of the boundary of the property being considered.

## CHELSEA VILLAGE PLANNING COMMISSION

Frederick Belser, Chairman

## NOTICE OF PUBLIC HEARING ON PROPOSED SPECIAL LAND USE PERMIT AND SITE PLAN REVIEW

An application has been filed by Davidson Sales & Maintenance of 20401 Old U.S. 12, Chelsea, Michigan 48118 for Special Land Use Permit and Site Plan approval of a proposed canopy and gas tank installation on the following described parcel of land:

Commonly known as "Hop-In" at corner of Main and Orchard Streets.

Beginning at the intersection of the East line of Main Street and North line of Orchard Street which is South 88 1/2 degrees West 4.00 chains from the Southwest corner of Block 2 Abel R. Fenn's Addition to the Village of Chelsea; then North 88 1/2 degrees East 8 Rods, then South 2 degrees East 76 feet, then South 88 1/2 degrees West 8 Rods to the Place of Beginning. Being a part of the Southeast 1/4 Section 12, T2S R3E. (295 S. Main Street)

The application for Special Land Use and Site Plan approval will be considered by the Chelsea Planning Commission on Tuesday, August 11, 1987 at 7:30 o'clock P.M. in the Village Council Chambers, 104 East Middle Street, Chelsea, Michigan.

Signed, written comments, concerning the application will be accepted prior to the Planning Commission meeting, and will be read at the meeting. Comments should be addressed to the Chelsea Village Planning Commission, 104 East Middle Street, Chelsea, Michigan 48118.

## CHELSEA VILLAGE PLANNING COMMISSION

Frederick Belser, Chairman

## PUBLIC NOTICE

Notice is hereby given that a public hearing will be held on Thursday, August 13, 1987 at 7:00 p.m. by Sheriff Ronald J. Schebil to receive public comment on proposed procedures for the issuance of pistol purchase permits. The proposed procedures include the waiver of the \$5.00 registration fee for persons who have completed approved pistol safety courses and evaluation of applicants to determine the need for formal training.

The hearing will take place in the Board Room of the County Administration Building located at the corner of Catherine and Main Streets, Ann Arbor, Michigan. For additional information, contact the Sheriff's Department Administrative Offices at 971-4978.

**RONALD J. SCHEBIL**  
SHERIFF

## NOTICE

### VILLAGE AND AREA RESIDENTS

The following industries have been found to be in non-compliance with the Village of Chelsea's Wastewater System Discharge Ordinance (Ordinance No. 96, effective August 20, 1985). The following industries will be placed on schedules of compliance which require them to bring their discharges into compliance by the dates specified below:

INDUSTRY	COMPLIANCE DATE
Longworth Plating	Nov. 1, 1987
Federal Screw Works	Nov. 1, 1987

## CHELSEA VILLAGE ADMINISTRATION

Tell Them You Read It  
In The Standard!

## NOTICE OF REQUEST FOR SITE PLAN APPROVAL

An application has been filed by Michigan Bell Telephone Co. of Southfield, Mich., for Site Plan approval of a proposed Parking Expansion & Related Site Improvements on the following described parcel of land:

Existing facility located at 127 W. Middle St., Chelsea, Mich. Lots 54, 55, 56, and 57 of Block 4 of original plat of Village of Chelsea.

The application for Site Plan approval will be considered by the Chelsea Planning Commission on Tuesday, Aug. 11 at 7:30 o'clock P.M. in the Village Council Chambers, 104 East Middle Street, Chelsea, Michigan.

Signed, written comments, concerning the application will be accepted prior to the Planning Commission meeting, and will be read at the meeting. Comments should be addressed to the Chelsea Village Planning Commission, 104 East Middle Street, Chelsea, Michigan 48118.

A Public Hearing on the Site Plan will be held, if requested in writing by any property owner or occupant within three hundred (300) feet of the boundary of the property being considered.

## CHELSEA VILLAGE PLANNING COMMISSION

Frederick Belser, Chairman

## CONSOLIDATED REPORT OF CONDITION OF CHELSEA STATE BANK

of Chelsea Michigan 48118 And Foreign and Domestic Subsidiaries, at the close of business June 30, 1987, a state banking institution organized and operating under the banking laws of this state and a member of the Federal Reserve System. Published in accordance with a call made by the State Banking Authority and by Federal Reserve Bank of this District.

ASSETS	
Cash and balances due from depository institutions:	
a. Noninterest-bearing balances and currency and coin	\$ 3,145,000
b. Interest-bearing balances	3,000,000
Securities	35,692,000
Federal funds sold and securities purchased under agreements to resell	5,800,000
Loans and lease financing receivables:	
a. Loans and leases, net of unearned income	\$43,617,000
b. LESS: Allowance for loan and lease losses	447,000
c. Loans and leases, net of unearned income, allowance, and reserve	43,170,000
Premises and fixed assets	945,000
Other real estate owned	56,000
Other assets	1,176,000
<b>TOTAL ASSETS</b>	<b>\$92,984,000</b>

LIABILITIES	
Deposits:	
a. In domestic offices	\$80,824,000
(1) Noninterest-bearing	\$ 7,836,000
(2) Interest-bearing	72,988,000
Demand notes issued to the U. S. Treasury	829,000
Other liabilities	784,000
<b>Total liabilities</b>	<b>82,437,000</b>

EQUITY CAPITAL	
Common stock	1,600,000
Surplus	3,000,000
Undivided profits and capital reserves	5,947,000
<b>Total equity capital</b>	<b>10,547,000</b>
<b>TOTAL LIABILITIES AND EQUITY CAPITAL</b>	<b>\$92,984,000</b>

Memoranda—Deposits of State Money—Michigan 44,000  
I, Paul G. Schaible, Jr., President of the above-named bank do hereby declare that this Report of Condition has been prepared in conformance with the instructions issued by the Board of Governors of the Federal Reserve System and the State Banking Authority and is true to the best of my knowledge and belief.

PAUL G. SCHAIABLE, JR.  
We, the undersigned directors, attest to the correctness of this Report of Condition and declare that it has been examined by us and to the best of our knowledge and belief has been prepared in conformance with the instructions issued by the Board of Governors of the Federal Reserve System and the State Banking Authority and is true and correct.

PAUL E. MANN  
ROBERT L. DANIELS  
DUDLEY K. HOLMES, JR.  
Directors

## NOTICE OF PUBLIC HEARING TO REVIEW THE PRELIMINARY PLAT OF PROPOSED BELSER ESTATES

Notice is hereby given that the Chelsea Planning Commission will conduct a public hearing, as required by the Village Subdivision Regulations (Ordinance No. 73) to receive public comment regarding the proposed Belser estates single family subdivision plat.

The plat is a proposed 74 lot development to be located east of Freer Road and south of the Conrail Railroad right of way. The Development encompasses 41 acres and is part of the east 1/2 of Section 7, T2S, R3E, Village of Chelsea.

The aforesaid hearing will be held in the Council Room in the Chelsea Municipal Building on Tuesday, August 11, 1987 at 7:30 o'clock P.M. The petition, as filed by Mr. Hugh W. Wanty is on file in the office of the Village Manager, and may be examined prior to the date of the hearing.

## CHELSEA PLANNING COMMISSION

Frederick Belser, Chairman

## CONSOLIDATED REPORT OF CONDITION OF CITIZENS TRUST

of Ann Arbor, Michigan and its Foreign and Domestic Subsidiaries, at the close of business on June 30, 1987. Published in accordance with a call made by the commissioner of the Financial Institutions Bureau pursuant to the provisions of Section 223 of the banking code of 1969, as amended.

ASSETS	
Cash and balances due from depository institutions:	
a. Noninterest-bearing balances and currency and coin	\$ 20,363,000
b. Interest-bearing balances	2,995,000
Securities	86,176,000
Loans and lease financing receivables:	
a. Loans and leases, net of unearned income	\$193,610,000
b. LESS: Allowance for loan and lease losses	2,749,000
c. Loans and leases, net of unearned income, allowance, and reserve	190,861,000
Premises and fixed assets	7,647,000
Other real estate owned	27,000
Other assets	4,028,000
<b>TOTAL ASSETS</b>	<b>\$312,097,000</b>
LIABILITIES	
Deposits:	
a. In domestic offices	\$288,232,000
(1) Noninterest-bearing	\$ 62,767,000
(2) Interest-bearing	225,465,000
Mortgage indebtedness and obligations under capitalized leases	55,000
Notes and debentures subordinated to deposits	2,400,000
Other liabilities	2,030,000
<b>Total liabilities</b>	<b>\$292,717,000</b>
EQUITY CAPITAL	
Common stock	3,286,000
Surplus	6,861,000
Undivided profits and capital reserves	9,233,000
<b>Total equity capital</b>	<b>19,380,000</b>
<b>TOTAL LIABILITIES AND EQUITY CAPITAL</b>	<b>\$312,097,000</b>

I, Robert K. Chapman, VP & CFO of the named bank do hereby declare that these Reports of Condition and Income (including the supporting schedules) have been prepared in conformance with the instructions issued by the appropriate Federal regulatory authority and are true to the best of my knowledge and belief.

ROBERT K. CHAPMAN  
July 23, 1987

We, the undersigned directors, attest to the correctness of this Report of Condition (including the supporting schedules) and declare that it has been examined by us and to the best of our knowledge and belief has been prepared in conformance with the instructions issued by the appropriate Federal regulatory authority and is true and correct.

CHRIS L. MCKENNEY  
DONALD E. BUTCHER  
GEORGE H. CRESS  
Directors





KEVIN KERN STRIDES ABOUT THE RING, steer in tow, at the Livestock Auction held during the Washtenaw County 4-H Youth Show, July 27-31. A Chelsea youth, Kevin is experienced in 4-H activities.

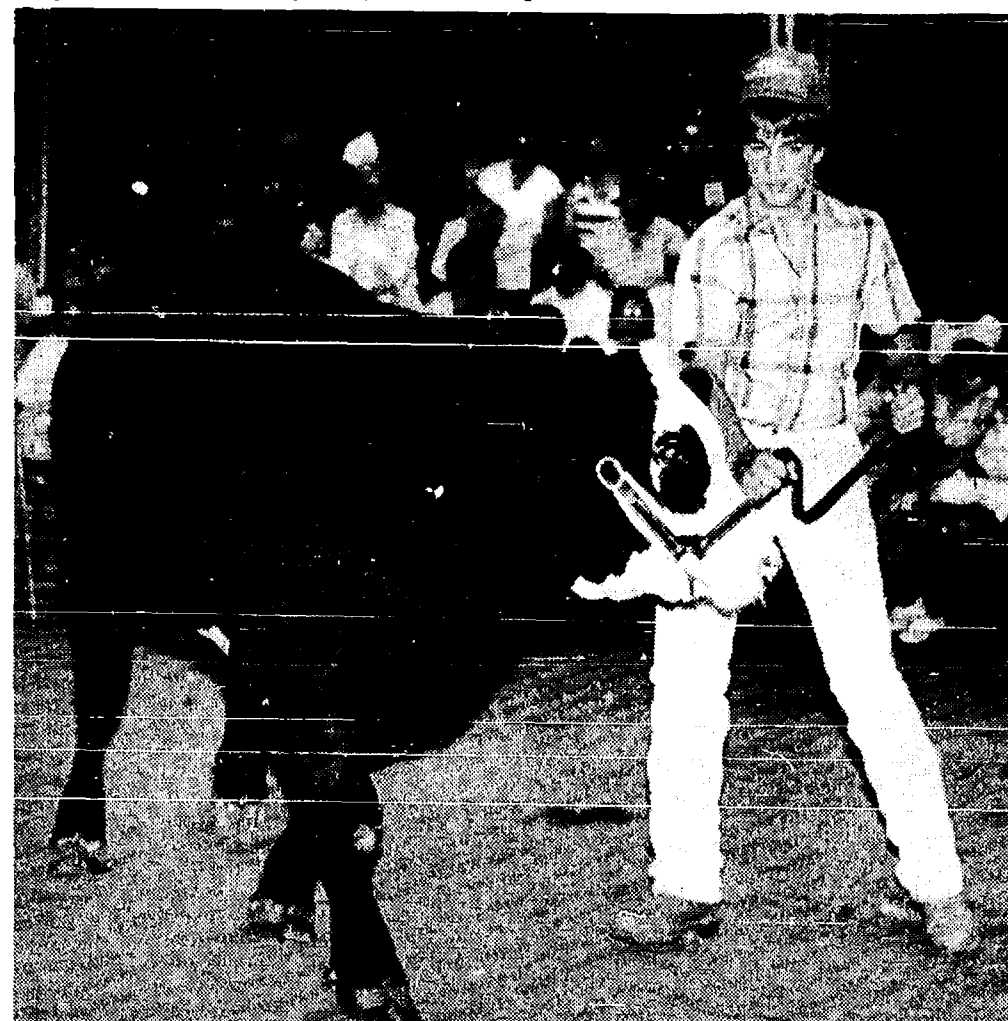

NO QUESTION WHO'S IN CONTROL as Chelsea's Garrett Kern led the 1,210-pound steer around the ring for bidders to assess, during Thursday night's Livestock Auction at the 1987 Washtenaw County 4-H Youth Show, July 27-31.



JACOB HAAS, DEXTER BUYER, PAID \$2.50 per pound for the second lamb of John Heller's reserve grand champion pair of market lambs at the Livestock Auction, one of the activities held during the 1987 Washtenaw County 4-H Youth Show, July 27-31. John, a Chelsea 4-H'er, belongs to Rogers Corners Herdsmen.



JOHN HELLER RAISED NOT ONLY the reserve grand champion pair of market lambs, but also the reserve grand champion individual lamb. Successful bidder at \$2.50/pound on the individual lamb was Pat Cousins for Cousins Heritage Inn, Dexter. John is a member of the Rogers Corners Herdsmen 4-H Club.

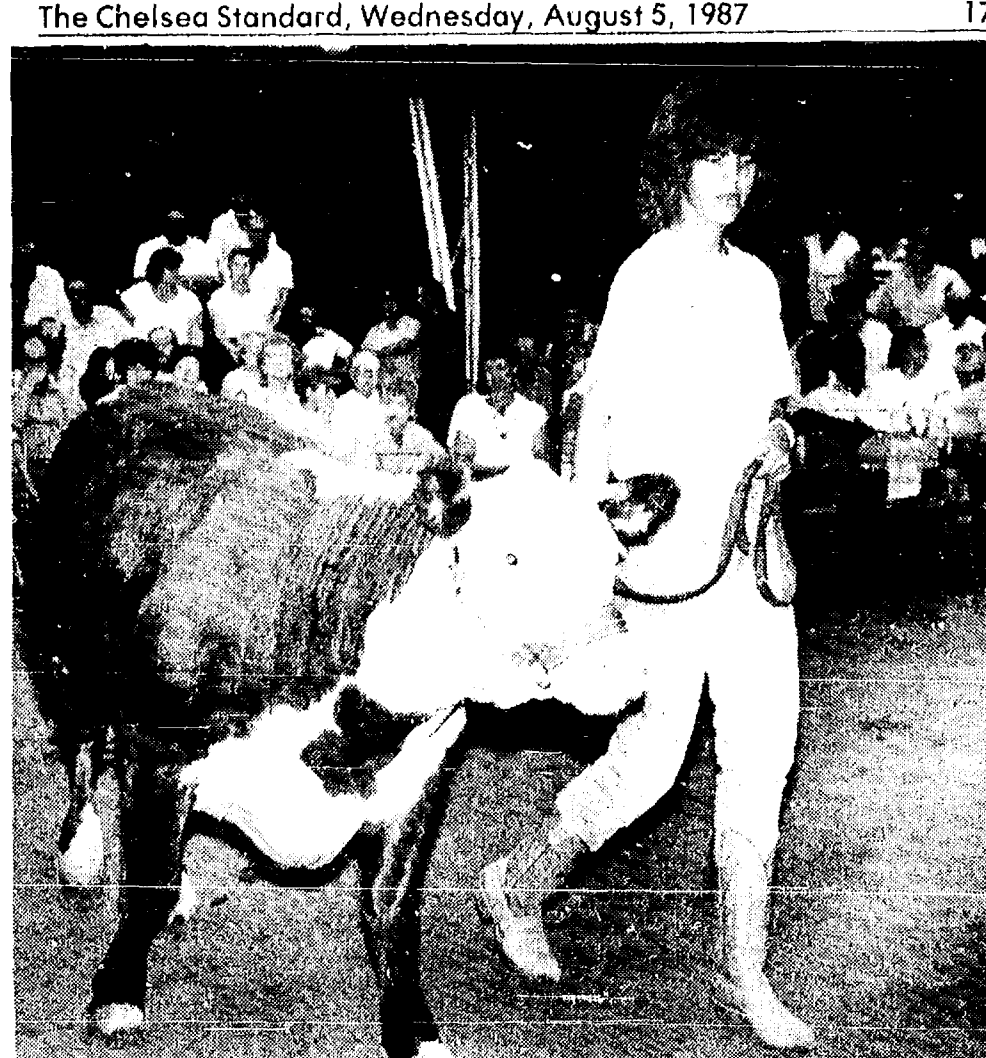

JENNIFER BLADES OF GRASS LAKE shows her 750-pound feeder heifer during the Livestock Auction at the 1987 Washtenaw County 4-H Youth Show at the Farm Council Grounds, July 27-31.



GRASS LAKE'S KEVIN BLADES gives bidders a look at the 1,035-pound steer judged 2nd, lightweight beef, at the 1987 Washtenaw County 4-H Youth Show, July 27-31.

## Family Practice Center Welcomes New Doctors

The University of Michigan Family Practice Center at Chelsea has introduced six new resident family physicians who joined the staff on June 24. These individuals graduated from medical school this spring and will be in the Family Practice Residency training program for the next three years. The new physicians are:

**Leslie M. Dale, M.D.**—Dr. Dale has two bachelor's degrees, one in art and the other in biology, from the University of Nevada, Reno. She also received her medical degree from the University of Nevada School of Medicine, Reno. Dr. Dale is an artist and has won awards for her art work during both college and medical school. She enjoys long-distance running, downhill and cross country skiing, and singing in choral groups. She has spent time in Guatemala, France, Spain and Israel in a variety of volunteer and educational activities. At the present her career goal is to work in a small to medium-size city while also serving rural clinics.



LESLIE M. DALE, M.D.

**Mark H. Ebell, M.D.**—Dr. Ebell is originally from Saginaw and has a bachelor's degree in biology from Kalamazoo College. He attended medical school at the University of Michigan. Dr. Ebell is familiar with the Family Practice Center because during medical school he spent three months studying family medicine. During that time he conducted research on a computer program to collect family history information on new patients at the Family Practice Center. Dr. Ebell has a wide range of interests including European history, foreign policy issues, listening to music, photography, playing volleyball, and participating in triathlons. He is interested in gerontology and health care policy, and hopes to go into practice somewhere in the state of Michigan following the completion of his residency program.



DANIEL L. STULBERG, M.D.



RANDALL T. FORSCH, M.D.



KAREN L. ELDEVICK, M.D.

**Karen L. Eldevick, M.D.**—Dr. Eldevick received both her degrees from the University of Minnesota. She has a bachelor's degree in child psychology along with her medical degree. Her interests include cross country skiing, canoeing, swimming, singing, and sewing as well as playing the violin. She would eventually like to practice family medicine in the upper midwest in a small town. Dr. Eldevick worked for two years with young adults in a community-based epilepsy group home.

**Randall T. Forsch, M.D.**—Dr. Forsch has a bachelor's degree in biology from Kalamazoo College and a medical degree from Wayne State University School of Medicine. He enjoys fly fishing, fly tying, cycling, camping, running, softball, classic films, cooking, writing poetry, and reading of all sorts. Dr. Forsch and his wife hope to eventually settle in a midwestern city where he plans to

join a group practice.

**K. George Seifert, M.D.**—Dr. Seifert is the third resident in this class to have attended Kalamazoo College where he received a bachelor's degree in chemistry. He received his medical degree from Wayne State University School of Medicine. Dr. Seifert enjoys biking, tennis, squash, water and snow skiing, music, including playing the cello, and has been a counselor at several church camps. Following residency he hopes to practice in a medium-sized town and remain active in teaching, community health programs, and clinical research in



K. GEORGE SEIFERT, M.D.

primary health care.

**Daniel L. Stulberg, M.D.**—Dr. Stulberg is a graduate of the University of Michigan for both his bachelor's and medical degrees. He enjoys woodworking, ceramics, stained glass, boating, and hiking. He has special in-



MARK H. EBELL, M.D.

terests in medical ethics and disease prevention. While unsure about plans for practice after residency, Dr. Stulberg and his wife wish to settle in the midwest where he could work with residents and medical students.

Subscribe today to The Standard

**GIVE  
THE  
TIME  
OF  
YOUR  
LIFE.**

Be a volunteer.

### DRAINS and SEWERS CLEANED ELECTRICALLY

SINKS  
SUMPS  
TOILETS



PROMPT SERVICE

FLOOR  
DRAINS  
MAIN  
LINES  
STORM  
SEWERS

SEPTIC TANKS—Cleaned, Installed, Repaired  
DRAINFIELD & OTHER EXCAVATING

• RESIDENTIAL • COMMERCIAL • INDUSTRIAL

**BOLLINGER SANITATION SERVICE**

PHONE (313) 475-2097



### TRANE™ MID SEASON SALE

HIGH EFFICIENCY  
CENTRAL AIR CONDITIONING

- Quiet Operation
- Top Discharge
- 9.5 S.E.E.R. Rating

Installed From **\$1695**

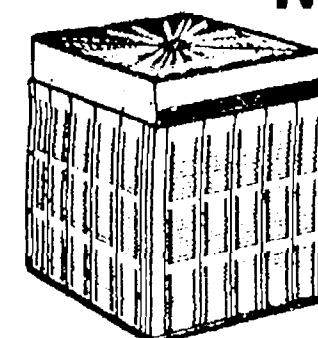

BTD 724A 100C

Exp. 8-16-87



AIR CONDITIONING,  
HEATING, PLUMBING  
& REFRIGERATION

2311 S. Industrial Hwy.  
ANN ARBOR, MI 48104  
(313) 665-9111

### PALMER LEASE-ABILITY PUTS PEOPLE YOU KNOW IN THE DRIVER'S SEAT



7M134

### 1987 Topaz 2-dr. Sport

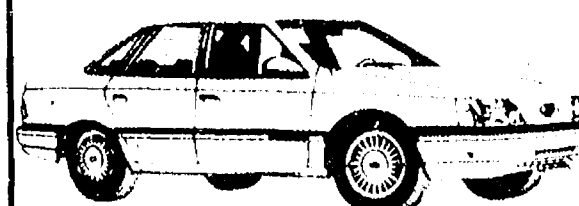

**\$185<sup>86</sup>**  
MONTHLY

Closed end non-maintenance lease, 48 months. Total of Payments \$9,277.92. \$200.00 refundable security deposit plus 1st month payment on delivery plus 4% use tax, lic. and title fee in advance. Lessee has no obligation to purchase car at lease end but may arrange to purchase car at a negotiated price with the dealer. Total mileage allowed 60,000 miles, penalty over 60,000 .06 per mile. Lessee responsible for excess wear and tear.

**PALMER FALS**  
FORD — MERCURY

OPEN: MON. AND THURS. 8:30 A.M. 'TIL 9:00 P.M., TUE., WED.,  
AND FRI. 8:30 A.M. 'TIL 6:00 P.M., SAT. 'TIL 1 p.m.

SERVICE OPEN SATURDAYS TOO!

In Washtenaw County since April 15th, 1912

CHELSEA

475-1301



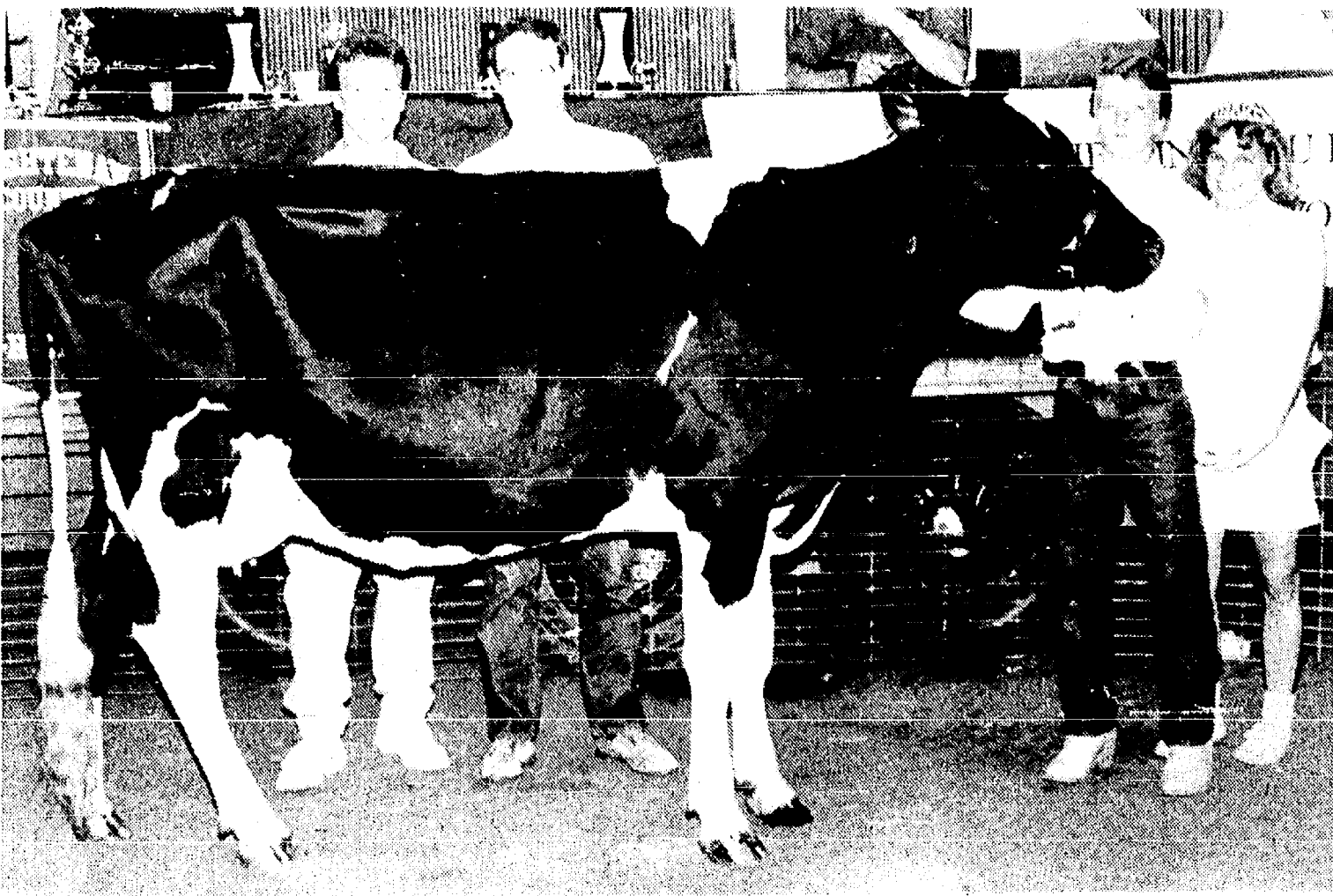

GRAND CHAMPION DAIRY COW brought \$700 from purchaser Atlas Stores, located in Clinton and other places. The animal was raised by Marcus Bristle, at right, of Manchester, standing beside his sister, Kerri, queen of the 4-H show and owner of the show's reserve grand champion dairy cow. Also pictured are Nick Gordon, voted king of the show, and a bidder for Atlas Stores.

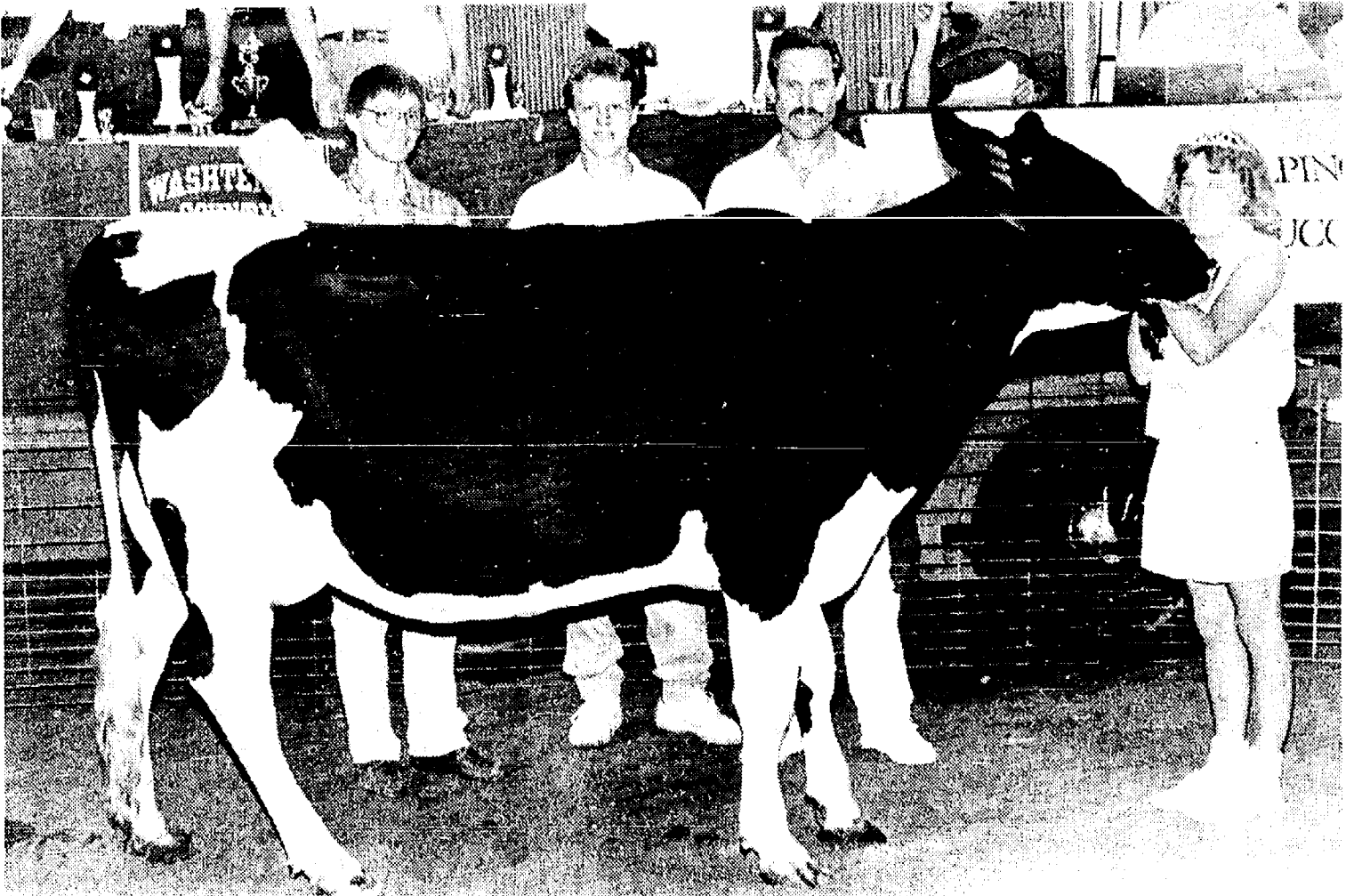

CUTLER-DICKERSON, SALINE, HAD HIGH BID at \$550 for Kerri Bristle's reserve grand champion dairy cow at the Livestock Auction, Thursday, July 30, during the 1987 Washtenaw County 4-H Youth Show. Representatives of Cutler-Dickerson, and Nick Gordon, king of this year's show, are shown in the photo with Kerri, who reigns as newly-selected queen.

### CHELSEA WOODWORKING & CABINET SHOP

SPECIALIZING IN ALL TYPES OF CUSTOM WOODWORK

119 BUCHANAN ST., CHELSEA, MICH.  
(313) 475-8020  
(Old Chevrolet Garage)

20" THICKNESS  
PLANER

Standard Want Ads Get Quick Results!

### MARY K. BARKLEY, D.D.S.

Orthodontics for Children and Adults

1200 S. Main Street  
Chelsea

Phone: 475-9143

Mondays and Tuesdays, by appointment

### False Prescription Calls Attention Of State Police

Michigan State Police are investigating an incident in which an off duty Chelsea policeman caught a Chelsea woman as she obtained an illegal prescription in an Ypsilanti pharmacy in the afternoon of July 26.

According to Chelsea police, officer David Detling was off duty at Maple Drugs on Washtenaw Ave. when he saw the 25-year-old woman pick up a prescription for Tylenol III for a Fred Randolph.

An investigation by Detling revealed the woman had obtained the prescription from an Ann Arbor physician. She allegedly told the doctor that she needed the drug for her father, who had recently undergone open heart surgery. Further investigation revealed that the name Fred Randolph was a false name.



Hippocrates, who lived in Greece about 460-377 B.C., wrote diseases followed the changes of the seasons and that some were caused by intense heat or cold.

## Outdoor Report

From DNR  
District Office in Jackson

### Fisheries . . .

A new category of "hybrid sunfish," with a minimum of 12 ounces has been established with Michigan's Master Angler award program, administered by the DNR. The program established in 1973, recognizes anglers catching large species of Michigan fish that meet minimum entry weight requirements.

A master angler patch is awarded to all qualifying entrants. To date, nearly 5,000 anglers have participated in the program.

The hybrid sunfish is described as any fish of the sunfish family that has hybridized (crossed) with another sunfish: Michigan sunfishes that will hybridize include the bluegill, pumpkinseed, rockbass and warmouth bass and the longear, orange spotted, green and redear sunfishes.

Entries for the 1987 award year may be submitted up to Jan. 10, 1988. A new state record hybrid sunfish will be announced at that time.

The DNR Fisheries Division has initiated a grant-in-aids program to assist local governments and conservation clubs to enhance inland fishing opportunities. Funding for the Inland Fisheries Co-operative Grants Program has been set initially at \$200,000 per year. To provide for as many grants as possible, the maximum amount per grant will be \$20,000.

Any individual group, organization or unit of government may apply for grants. Organized lake associations and sportsmen's clubs are especially encouraged. Preferences will be granted to governmental units and organized groups.

Participation by eligible organizations must consist of equal matching funds, services or a combination of funds and services (labor) totalling at least 50 percent of project cost.

The following types of projects are encouraged under the Inland Fisheries Co-operative Grants Program:

1. Projects to protect, maintain or enhance aquatic environments capable of supporting a significant public fishery.
2. Projects that foster educational and interpretive communications and interest in inland fish, fishing and fish management.
3. Projects that will provide additional or different fishing opportunities on public waters.

If your club is interested in using this DNR grant program to acquire funds for suitable projects, please contact the Jackson District Fisheries Unit (517) 784-3188 for additional details and application forms.



A CENTURY OLD: Elizabeth Catherine Anna Marie Tirb, better known as Lizzie, celebrates her 100th birthday tomorrow, Aug. 6. She was born in 1887 in Schalle, Westphalia, Germany and came to the United States when she was two years old. She was the oldest of nine children. Her two living sisters, Ida Finkbeiner, of Ann Arbor, and Olga Schaible, of Stockbridge, plan to celebrate Lizzie's birthday with her. Lizzie, who lived most of her life in the Chelsea-Manchester area, now lives with her niece, Ruth (Buerle) Adams, formerly of Chelsea, in Arizona. Her address is 8001 E. Broadway, F.O.S. Box 608, Mesa, Ariz. 85208.

**GIVE BLOOD, PLEASE.**

American Red Cross

### MICHAEL W. BUSH

C.P.A., P.C.

CERTIFIED PUBLIC ACCOUNTANT

8064 Main St., Dexter  
Ph. 426-3045

Computerized Bookkeeping,  
Tax & Consulting Services,  
Personal Business, Farm,  
Corporate

Monday-Friday, 9 a.m.-5 p.m.  
Evenings & Saturday appointments available

## ARNET'S

CEMETERY MONUMENTS  
ARE OUR PROFESSION  
... NOT A SIDE LINE

Oldest and Largest in This County  
4495 Jackson Road, Ann Arbor, Mich.

If you would like to join our sales staff, call Ben Sieg, Sales, 665-3658.

Subscribe to The Chelsea Standard!

Browse through our Blooming Greenhouses

HOME-GROWN  
**SWEET CORN**  
for canning or freezing

BEANS—You Pick or We Pick

HOME-GROWN

**CABBAGE** head **39¢**

GEE BRAND CANTALOUPE  
**BLUEBERRIES**

By-the-lug or by-the-quart

ICE COLD WATERMELONS

**PICKLING CUKES & FROZEN PEAS**

RED HAVEN PEACHES

Potatoes TOMATOES

**GEE FARMS**

OPEN 7 DAYS • 8 A.M. TILL 9 P.M.  
14928 Bunker Hill Rd., Stockbridge  
Ph. (517) 769-6772

Directions: N. M-52 to North Territorial to M-106 W.,  
North Territorial 2 miles to Bunker Hill Rd.

Where you always find

a full line of Fresh Fruits & Vegetables  
Farm Baked Doughnuts, Breads & Pies  
Fresh Daily

Hand-Dipped  
All-Star Ice Cream

VISA

MasterCard

**TOMORROW'S technology**



Let Kinetico show you  
what a water conditioner  
is really supposed to do.

Finally a water conditioner that uses no electricity and responds to any water demand, yet never needs adjustment. The totally automated water turbine controls all functions while using salt with miserly efficiency. Soft water regeneration and

NEW K-LIFE - Sodium Free  
Salt Substitute  
We Also Sell DURA-CUBE  
SALT - Regular or Red Out

dual resin tanks provide continuous conditioned water for years of trouble-free service.

Call us today for a water analysis and consultation without cost or obligation.

UNITED PARCEL DROP-OFF CENTER  
"V & C is not affiliated with UPS."

Village & Country Soft Water

1178 S. Main St.  
Chelsea  
475-3144

NEW HOURS:  
M-F, 9-5  
Sat., 9-1



## + AREA DEATHS +

### Elizabeth S. Prieskorn

805 W. Middle St.  
Chelsea

Elizabeth S. Prieskorn, 87, of 805 W. Middle St., died Saturday, Aug. 1. She was born April 29, 1900 in Waltham, Germany, the daughter of Leonard and Marie Rodell.

In 1924 she married George Stepp in Ann Arbor, and he preceded her in death on April 1, 1949. In 1954 she married Ferdinand Prieskorn in Ann Arbor, and he preceded her in death on Aug. 8, 1980.

Survivors include two granddaughters, Katherine Stepp and Mrs. Gary (Cheryl) Wonders, of Chelsea; one great-granddaughter, Elisabeth Wonders, of Chelsea; two stepchildren; several step-grandchildren; and nieces, nephews and cousins in Germany. She was preceded in death by her son, John L. Stepp on Jan. 2, 1949.

Mrs. Prieskorn was a member of Bethlehem United Church of Christ, the Ladies Aid Society, and the Senior Citizens Guild. She retired from Pioneer High School in 1965. She had lived in Chelsea since 1977.

Funeral services were held Tuesday, Aug. 4 at 1 p.m. at the Cole-Burghardt Funeral Chapel, with the Rev. Orval L. E. Williams officiating. Burial was in Bethlehem Cemetery, Ann Arbor.

Memorial contributions may be made to Bethlehem United Church of Christ.

### Mary A. Rossbach

Mason  
(Formerly of Chelsea)

Mary A. Rossbach of 252 Kiwanis Dr., Mason, formerly of Chelsea, age 72, died Tuesday afternoon, July 28, at Chelsea Community Hospital.

She was born July 6, 1915 in Detroit, the twin daughter of Alfred and Ruth (Stoner) Staphish. She had formerly lived in Chelsea and Detroit and had lived in Milan, moving to Mason in 1982.

She graduated from Chelsea High School in 1936 and was a member of St. James Catholic Church and the Senior Citizens, both of Mason.

She married Wayne Rossbach in Chelsea on Feb. 26, 1938 and he preceded her in death on Dec. 26, 1975.

Survivors include her son, David, of Milan; two daughters, Mrs. Robert (Ruth) Calkins, of Chelsea, and Mrs. Joseph (Rosemary) Moody, of Munith; six grandchildren; her sister, Mrs. Al (Margaret) Vanier, of Mason; and several nieces and nephews. She was preceded in death by her father in 1953, her mother in 1978 and her brother, Clair Rossbach, in 1978.

Mass of the Resurrection was held Friday, July 31 at 11 a.m. at St. Mary's Catholic Church, with the Rev. Fr. Philip Dupuis officiating. The rosary was held Thursday, July 30 at Staffan-Mitchell Funeral Home. Burial was in Mt. Olivet Cemetery.

Arrangements by Staffan-Mitchell Funeral Home.

### Vincenzo Rinaldo

Naro, Sicily

Vincenzo Rinaldo, father of Father Joseph Rinaldo, director of St. Louis School for Boys, died at age 86 in Naro, Sicily, on Sunday, July 26.

Vincenzo Rinaldo lived in Naro, Sicily his whole life. He was a veteran of WWI.

He is survived by his wife, Angela; two sons, Father Joseph Rinaldo of Chelsea and Salvatore Rinaldi of Palermo, Sicily; one daughter, Giannina Destro of Neptune, N. J.; six grandchildren, and one great-grandchild.

Funeral services were held in Naro, Sicily on July 27.

The National Congress of Parents and Teachers (National P.T.A.), now 5,604,821 members strong, focuses on being an advocate for the nation's youth. Founded in 1897 as the National Congress of Mothers, the non-profit, non-partisan coalition later broadened its membership to include teachers, fathers, and other concerned citizens.

### Martha L. Connolly

805 W. Middle St.  
Chelsea

Martha L. Connolly, 98, 805 W. Middle St., Chelsea, died Friday, July 31. She was born Sept. 26, 1888 in Westfield, Wis., the daughter of Berthold and Louise (Granke) Schmidt.

On May 1, 1917 she married William Connolly and he preceded her in death on June 28, 1931.

Survivors include two sons and daughters-in-law, William and Helen Connolly, of Grand Rapids, and James and Blythe Connolly of Livonia; three daughters and sons-in-law, Mrs. Harry (Vera) Weltzel, of Salem, Ore., Mrs. Robert (Ruth) Watson, of Scottsdale, Ariz., and Mrs. Glen (Carol) Scholott, of Taylor; nine grandchildren, seven great-grandchildren, two great-great-grandchildren, and several nieces and nephews. She was preceded in death by two brothers and four sisters.

Mrs. Connolly was a member of the Nardin Park United Methodist Church in Farmington Hills and the Order of the Eastern Star.

Funeral services were held Sunday, Aug. 2 at 3 p.m. at the United Methodist Retirement Home chapel, with the Rev. Dr. William Ritter officiating. Burial was in Oak Grove Cemetery, Chelsea.

Memorial contributions may be made to the Chelsea United Methodist Retirement Home.

Arrangements by Cole-Burghardt Funeral Chapel.



A son, Alexander Masson, July 9, at St. Joseph Mercy Hospital, Ann Arbor, to Robert and Anne Valle of Chelsea. Maternal grandparents are Paul and Margaret McCrossin of Foley, Ala. Paternal grandparents are Joseph Valle of Plymouth and the late Bette Valle.

A daughter, Laura Elisa, July 28, to James and Anri Botsford of Parker, Ariz. Maternal grandparents are Kale Lamminsalo and Titta Hanski of Lappeenranta, Finland. Paternal grandparents are Dr. James Botsford and Jean Ford of Chelsea.

A son, Joseph Dominic Medaglia, Tuesday, July 28, to Michael Joseph and Mary Esther Bailey Vigilanti of Manchester. Grandparents are Benny and Pauline Vigilanti of Manchester and Robert and Shirley Bailey of Bloomington, Minn. Joseph has one sister, Jacqueline, 2.

A daughter, Alison Rose, July 21, at St. Joseph Mercy Hospital, Ann Arbor, to Dan and Earlene Olberg of Chelsea. Alison has two brothers, Dan 14, and Derek 7, and two sisters, Erin 11, and Ashley 5.

**HOMEOWNER LOANS**  
\$6,000 to \$100,000  
anywhere in Michigan  
**FAST SERVICE**  
Call free 1-800-292-1550  
First National Acceptance Co.  
ALSO  
CASH FOR LAND CONTRACTS

**MARGIE'S UPHOLSTERY**  
FREE ESTIMATES  
• Large Selection of Materials  
• Upholstery Supplies  
• Repair Service  
Pick-Up and Delivery Available  
MARJORIE SMITH  
Ph. 1 (517) 336-4230  
Call Collect between 8 a.m.-6 p.m. Monday thru Saturday  
6245 Brooklyn Rd., Napoleon

### More cash for your future... with UNIVERSAL LIFE

For the special times of life that require lots of cash—like buying a home or educating your kids—you need an effective, high-yield cash accumulation plan. A Universal Life policy from Farm Bureau Life Insurance Company of Michigan will meet the cash needs of your lifetime—and protect you with life insurance at the same time. Call today.

Making your future a little more predictable.

**FARM BUREAU INSURANCE GROUP**



JOHN ROWE

121 S. Main  
Phone: 475-9184

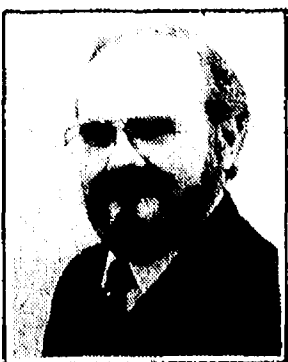

DAVE ROWE, CPCU, CIC

Chelsea, MI



GROVER COLBY OF DEXTER bid \$300 at the Livestock Auction for the grand champion meat pen entered by Jason Cousino of Manchester, during the 1987 Washtenaw County 4-H Youth Show, "Look to the Future."

### Farm Bureau Opposes Wage Increase

An increase in the federal minimum wage would make it difficult for agriculture to stay competitive in world markets, according to Michigan Farm Bureau agricultural economist Robert Craig. A higher minimum wage would lead to farmers investing in mechanization, hiring fewer workers and growing fewer labor-intensive crops, Craig predicts.

"We in agriculture have a major interest in maximizing employment in our national economy, as well as in expanding export markets and keeping inflation in check," he said. "We believe that the proposed increase in the minimum wage would reduce jobs and make it more difficult for not only

agriculture, but other U. S. industries as well, to compete in world markets."

The American Farm Bureau Federation testified this week before a Senate Labor Committee that the federal minimum wage should be repealed.

The Labor Department's Mine Safety and Health Administration (MSHA) helps to reduce deaths, injuries and illnesses in the nation's mines with a variety of activities and programs. The agency works cooperatively with industry, labor, other federal and state agencies and others toward improving safety and health conditions for all miners.

## Top Exhibitors Listed At 4-H Block House

Young people recognized in various divisions for their participation in the 1987 Washtenaw County 4-H Youth Show, held July 27-31, at the Farm Council Grounds included a vast number.

Youth Show entries, and the results of the judging are listed below.

**Plant Science Entries**  
Gary Luckhardt of Saline 4-H Farmers had an entry in grains and field crops.

April Reeves from the Bridgewater Bunnies had an entry for indoor plants.

Matt Pritzel from Blue Ribbon Livestock 4-H Club placed an outdoor flowers entry.

Jenny Jaworski of 4-H Highlights entered flower-arranging.

Mike Masters of Townline Workers entered a project on vegetables and fruits.

**Home Economics**  
Michelle Mast of Terrific Tailors 4-H Club, Chelsea, was top exhibitor in young clothing, Jenny Jaworski of 4-H Highlights was top exhibitor for junior clothing, and Laura Shope of Blue Ribbon Livestock tied with Jennifer Bailey of Manchester as top exhibitors in senior clothing.

Recognized as top exhibitors in food preservation, Eric Haas of Tens-N-Teens received the trophy in young food preservation, and Dianna Coe was the trophy recipient for senior food preservation.

Jamie Guenther of Terrific Tailors won the trophy for an entry in young educational exhibit.

Amanda Boike of Salem and a member of the Country Bunch received a trophy for junior cake decorating.

In senior food preparation, Tricia Horning of Townline Workers was trophy winner.

Kim Jackson, 9, of Tens-N-Teens was trophy winner for young food preparation, and Sarah Feldkamp, also 9, of Jolly Farmerettes received the trophy for her entry in young dairy food preparation.

Michelle Mann of Jolly Farmerettes, Manchester, was a trophy recipient in junior food preparation, while

Annette Peterson, 11, of Superior Happy Clovers won a trophy in junior dairy food preparation.

**Arts, Crafts, Hobbies**  
Dave Heeringa of Village Kids 4-H Club was a trophy recipient for apprentice leathercraft.

Dave Armstrong of Salem Country Bunch was craftsman leathercraft trophy winner.

Manchester's Jolly Farmerettes and Salem Explorers of South Lyon had entries in the creative trash container contest and in flower containers.

Mary Jarvis from Little Britches 4-H Club, South Lyon, entered a snapshots display in photography.

She was top exhibitor.

Jacob Even, 9, of Tens-N-Teens was recognized for his apprentice woodworking project, Tim Dittmar, 13, received recognition as handyman woodworker and Brian Andress, 14, was a craftsman winner in woodworking. Tim is a member of Blue Ribbon Livestock and Brian works with the Parkers Corners 4-H Club.

David Armstrong, 12, entered an educational woodworking display, as a member of the Country Bunch.

In the cultural arts and crafts exhibits, Ann Whalen, 14, of Country Bunch entered an original creative sculpture.

Jo Bromley, 14, of Tens-N-Teens, Dexter, exhibited general works, earning as many as 10 top awards.

**Environmental Quality**  
Darci Hock, 9, from Townline Workers, Manchester, was top exhibitor for basic entomology.

Kevin Blades, 10, Grass Lake, entered bee-keeping, and Jenny Jaworski, 13, of 4-H Highlights, Dexter, entered an innovative entomology exhibit.

Kevin Blades also entered a separate science project in entomology.

**Pocket Pets**  
Amy Acree, 10, had entries and was top exhibitor for her Panda, Panda in handling, health of animal and cleanliness of cage.

Julie Jaworski, 15, entered a miscellaneous project/educational

(Continued on page 20)

**FINANCING BREAKTHROUGH!**

NEVER IN HISTORY have we been able to finance almost anyone. Now we can! We are talking about providing financing for...

- First time buyers!
- Buyers with no credit!
- Buyers with problem credit!
- Buyers with little or no down payment!

NOW, FINANCING THAT'S SO FLEXIBLE, IT'S AMAZING! 3.9% ON SELECTED MODELS.

**24th ANNUAL PALMER PICK-UP SALE**

LIST \$10,101  
NOW  
**\$7918\***  
SAVE OVER \$2100

A MOVE-EM-OUT, KEEP-ON-TRUCKIN' SALE! PALMER PUTS YOU IN THE DRIVER'S SEAT OF A HARD-WORKING, DEPENDABLE F-150 4x2 STYLESIDE PICKUP. 5250 LB. GVW PKG., CONVENIENCE GROUP, AUXILIARY FUEL TANK, HANDLING PKG., BRIGHT LOW-MOUNT SWING-AWAY MIRRORS, AM/FM ELECTRIC STEREO/CLOCK, TACHOMETER, SPORT WHEEL COVERS, SLIDING REAR WINDOW, CUSTOM TRIM.

\*Base price includes all factory standard equip., plus license, tax, dest., fees and any optional equip. Includes rebate credit.  
\*\*On Selected Models. \*\*\*Rebate assigned to dealer.

**75 YEARS OF FORD BETTER**

**PALMER** **FORD MERCURY**

Michigan's Oldest Ford Dealer

**CHELSEA • 475-1301**  
Just minutes away. I-94 to M-52 North 1 1/2 miles downtown. Plenty of parking

**OPEN: Mon.-Thurs. 'til 9, Sat. 'til 1 p.m. Service open Saturday, too**





ELLEN BRADBURY WAS ASSISTED by brother Jason when she brought her grand champion pair of market lambs to the Livestock Auction, Thursday, July 30, during the 1987 Washtenaw County 4-H Youth Show at the Farm Council Grounds, July 27-31. Shown above with

Ellen and Jason are the show's king and queen, Nick Gordon and Kerri Bristle, and representatives of the successful bidder, Farm Credit Services, Ann Arbor. Purchase price was \$1.75 per pound.

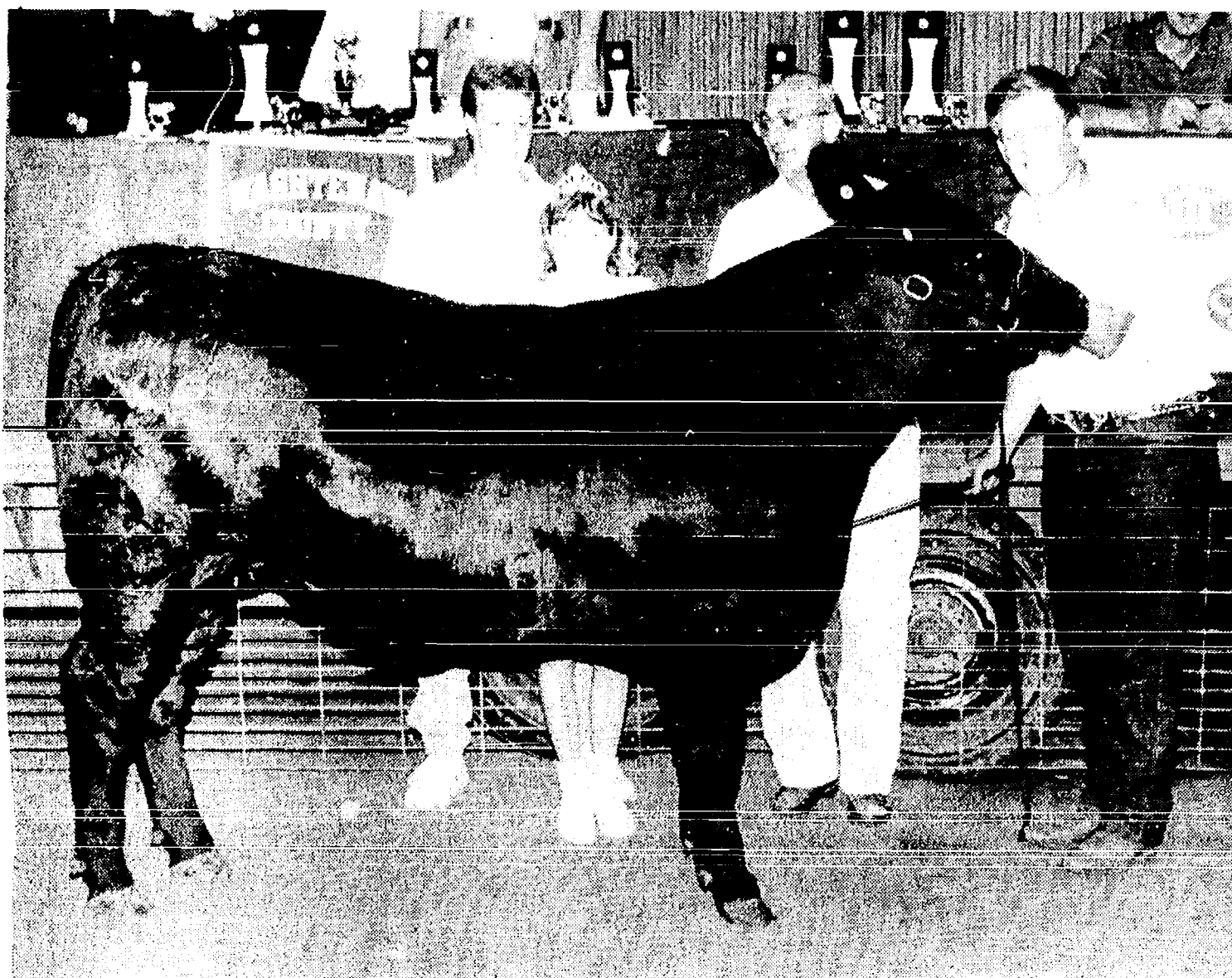

1987 GRAND CHAMPION STEER was raised by Ken Baldus of Blue Ribbon Livestock 4-H Club, Dexter. With his traditional crowd-pleasing performance, Ken talked to the steer, leading it masterfully around the show ring as the bidding topped out at \$1.55/pound for the buyer, Washtenaw Farmers Oil, whose representative is pic-

tured, along with 4-H show king and queen, Nick Gordon and Kerri Bristle. Ken was one of the two recipients of the \$250 scholarships awarded by the 4-H Service Club. The second scholarship winner was Marissa Rockel of South Lyon.

## Top Exhibitors At 4-H Show

(Continued from page 19)

exhibit and was named top exhibitor in communicating.

Brian Duible, 11, and Scott Duible, 17, from Townline Workers, were top exhibitors for the junior, and senior divisions, respectively in the county tractor-driving contest.

Travis Hieber, 14, of Townline Workers was the second-place senior division winner in tractor-driving.

Due to time limitations, young people in the honor group, who received purple ribbons at the 1987 Washtenaw County 4-H Youth Show will be listed in next week's edition.

## Too Early To Harvest Stressed Corn

A lot of corn in Michigan, particularly in the Thumb area, is under severe drought stress, but it is far too early to begin harvesting corn for silage.

"Farmers shouldn't do anything with those fields for at least another two or three weeks," says Oran Hesterman, Michigan State University Co-operative Extension Service forage specialist.

"The moisture in the corn plant, regardless of how bad the plant may appear now, is simply too high for it to make good silage," Hesterman says. "Plant moisture must be 70 percent or less before corn is ensiled. Any silage made now would probably have a very low nutrient value and cattle would likely reject it."

It's also too early to green-chop corn for feed.

"When drought conditions prevent normal plant growth, the plant talk may contain abnormally high amounts of nitrate, which, if fed in excessive amounts, can cause animals to go off-feed or even die," Hesterman says.

Hesterman bases his recommendation upon examination of corn fields in the Thumb with Herb Bucholtz, MSU Extension dairy nutritionist.

"We didn't see any fields, even in Huron county, that were ready to be chopped," Hesterman says. "I can appreciate that a lot of farmers are upset and worried, but attempting to do anything with the crop now will only make matters worse."

Farmers can, however, begin monitoring their fields and developing plans for handling the crop.

"The first thing they should realize is that even if substantial rain arrives, it is not going to significantly improve the corn that has been stressed the past few months," Hesterman says.

The amount of grain that the crop is going to produce was determined during pollination. If conditions were so dry that adequate pollination did not occur, the corn grain yield is going to be reduced regardless of any moisture accumulation during the next three weeks.

Hesterman advises farmers to make random samples of their entire fields—the worst and the best—every five to seven days and test those samples for moisture content.

As that information is accumulated, growers should study the free bulletin "Managing Drought-Stressed Corn and Soybeans" (NCR 238), written by Hesterman. It tells how to assess the crop and how to determine its quality and dollar value.

The bulletin is available from the county Co-operative Extension Service office and from MSU. Write to the MSU Bulletin Office, Box 6640, MSU, East Lansing 48826-6640. The bulletin office phone number is 517-355-0240.

"Farmers should use the time between now and harvest to develop the best possible plans they can to make the most out of what is a bad situation and go over their plans with the county Extension agricultural agent or director," Hesterman says.

Steamships became a chief means of transportation for Michigan settlers. From April 1 to May 12 in 1830, 2,400 settlers landed at Detroit. During one week in May of 1831, there were more than 2,000 arrivals.



TRICIA HORNING OF MANCHESTER was recognized as owner of the "rate of gain" winner among dairy animals at the 1987 Washtenaw County 4-H Youth Show, held July 27-31 at the Farm Council Grounds. Tricia's cow weighed 1,455 pounds.



McCALLA FEEDS BOUGHT JUDY BAREIS' grand champion individual market lamb at \$2.75/pound during the Livestock Auction at the 1987 Washtenaw County 4-H Youth Show, July 27-31. The lamb weighed 120 pounds.

## PERFORMANCE POWER.

300 & 400 Series Lawn & Garden Tractors

Summer Close-Out SALE

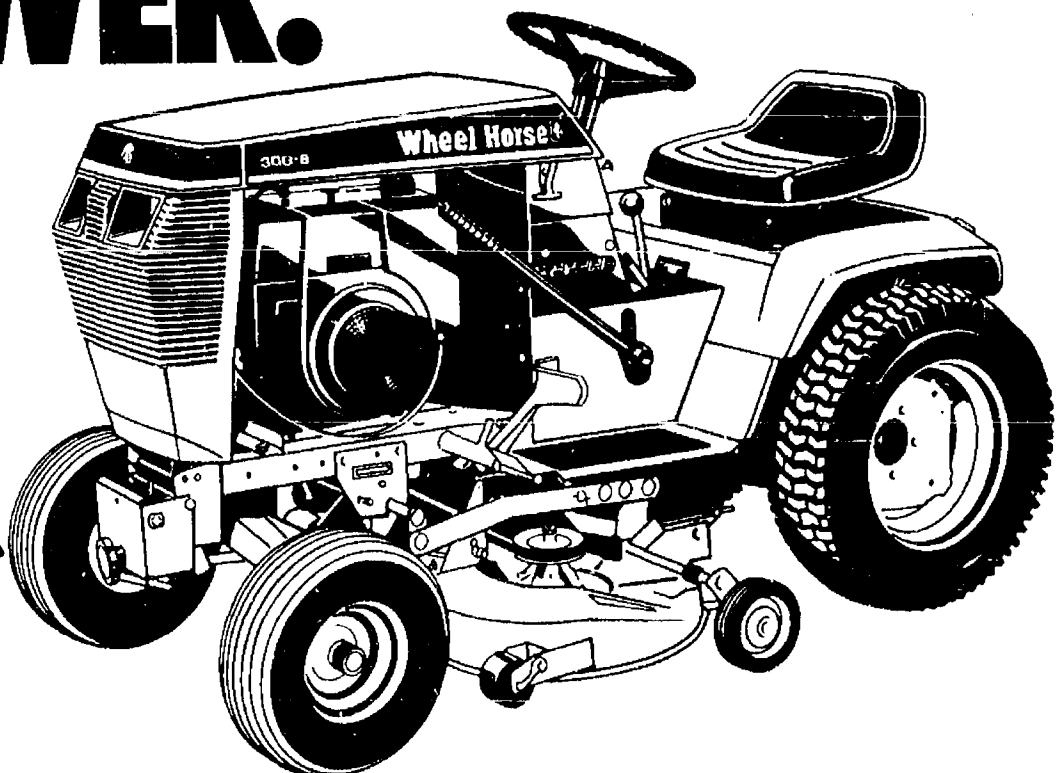

Get all the power and performance you expect from a heavy-duty Wheel Horse lawn & garden tractor—at a price you're willing to pay. Till, plow, mow, haul, clear snow and more—comfortably and conveniently. Choose from four powerful 300-Series models, all affordably priced.

Come in and see the Wheel Horse 300-Series today. Ask about our full line of 300-Series attachments.

### Wheel Horse 300-Series standard features:

- Cast-iron Kohler Magnum engines
- Electric key start
- Sealed beam headlights
- Uni-Drive™ transaxle
- Automotive pinion and sector steering
- Non-skid footrests
- Full-size structural steel beam frame
- Wide, padded seat
- Tach-a-Matic® hitch system
- Cast-iron front axle
- Electrostatically baked-on enamel paint

WHEEL HORSE POWER. PUT IT TO WORK FOR YOU.



**Wheel Horse**

SHOP NOW & SAVE!

ALL SIZES ON SALE

Open Mon. & Fri. 8:30 to 8:30

**GAMBLES**  
110 N. Main St., Chelsea Ph. 475-7472

Open Tues., Wed., Thurs. 8:30 to 5:30



PROTECT YOUR HOME OR BUSINESS

See you at the fair!  
Mention our ad for discounted purchase  
DICK CONNER  
(313) 475-7298

PERIMETER ALARM PROTECTION SERVICE, INC.



## FREEZER WEEK Economical Upright or Chest Freezer

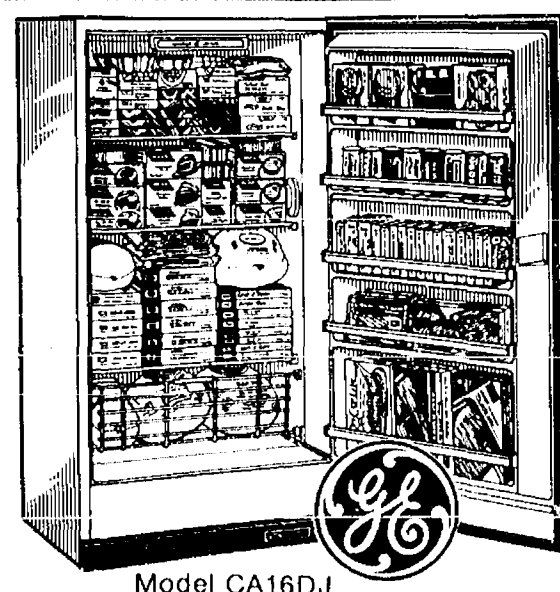

- Temperature Monitor warns you of warm freezer temperature.
- 3 refrigerated shelves plus top cold plate for fast freezing.
- Efficient urethane foam insulation.
- Drop-front bulk storage rack.
- Defrost drain.
- Interior light.
- Built-in lock.

Was \$549.95

Now \$449.95

Save \$100

UPRIGHTS from 10 cu. ft.

Now Only \$369<sup>95</sup>

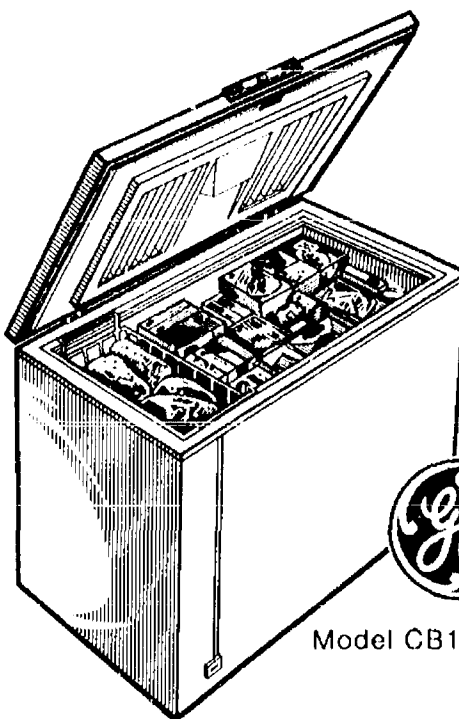

- Temperature Monitor warns you of warm freezer temperature.
- Removable sliding basket.
- Adjustable temperature control.
- Built-in lock.
- Efficient urethane foam insulation.
- Only 46 1/2" wide.
- Interior light.
- Up-front defrost drain.

Was \$449.95

Now \$399.95

Save \$50

GE. We bring good things to life.

**HEYDLAUFF'S**

113 N. Main, Chelsea

Ph. 475-1221